

DESCRIPTION
FOR
FREEWILL BAPTIST CHURCH

Located in the City of Mansfield, Township of Madison, County of Richland, State of Ohio and being a part of Lot Number 18213 as recorded in Volume 16, Page 18 of the Richland County Plat Records and more particularly described as follows:

Beginning at an iron pin set in the Southeast Corner of Lot Number 18213.

Thence S 90 degrees 00' 00" W along the south line of Lot Number 18213 a distance of 50.00 feet to an iron pin set.

Thence N 01 degrees 22' 00" E a distance of 130.00 feet to an iron pin set.

Thence N 90 degrees 00' 00" E a distance of 50.00 feet to an iron pin set on the east line of Lot Number 18213.

Thence S 01 degrees 22' 00" W along the east line of Lot Number 18213 a distance of 130.00 feet to the place of beginning and containing 6498.1539 square feet more or less but subject to all legal highways also all easements of record.

Grantees, their heirs and assigns do hereby covenant and agree that the parcel of land described in this instrument will not be conveyed by said grantees, heirs and assigns, unless said parcel fronts on a public highway or dedicated street, or is sold together with land fronting on a public highway or dedicated street.

Basis of Bearings: Survey by C.A. Kerg, 7-09-91.

Larry G. Blunk
Larry G. Blunk, P.S. 6320
August 12, 2001

NEW SPLIT
RICHLAND COUNTY
TAX MAP OFFICE
INITIAL JB DATE 8-14-01

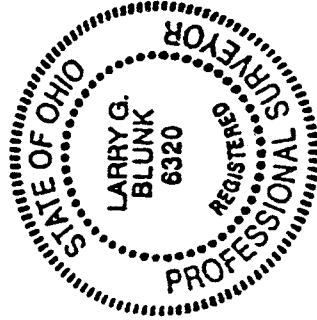

0-52

0-52

0-52

DESCRIPTION
FOR
FREWILL BAPTIST CHURCH

Located in the City of Mansfield, Township of Madison, County of Richland, State of Ohio and being a part of Lot Number 18214 as recorded in Volume 16, Page 18 of the Richland County Plat Records and more particularly described as follows:

Beginning at an iron pin found in the Northeast Corner of Lot Number 18214.

Thence S 01 degrees 22' 00" W along the east line of Lot Number 18214 a distance of 75.00 feet to an iron pin found and the True Place of Beginning.

Thence continuing S 01 degrees 22' 00" W along the east line of Lot Number 18214 a distance of 55.00 feet to an iron pin found.

Thence S 90 degrees 00' 00" W a distance of 99.92 feet to an iron pin set on the west line of Lot Number 18214.

Thence N 01 degrees 22' 00" E along the west line of Lot Number 18214 a distance of 55.00 feet to an iron pin set.

Thence N 90 degrees 00' 00" E a distance of 99.92 feet to the True Place of Beginning and containing 5494.0390 square feet but subject to all legal highways also all easements of record.

Grantees, their heirs and assigns do hereby covenant and agree that the parcel of land described in this instrument will not be conveyed by said grantees, heirs and assigns, unless said parcel fronts on a public highway or dedicated street or is sold together with land fronting on a public highway or dedicated street.

Basis of Bearings: Survey by C.A. Kerg, 7-09-91.

Larry G. Blunk
Larry G. Blunk, P.S. 6320
August 12, 2001

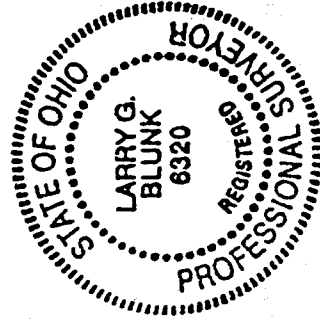

NEW SPLIT
RICHLAND COUNTY
TAX MAP OFFICE
INITIAL *LB* DATE 8-14-01

0-52

PLAT OF SURVEY FOR FREEWILL BAPTIST CHURCH

0-52

LEGEND:

- ▲ - P.K. NAIL FOUND
 - △ - P.K. NAIL SET
 - - RAILROAD SPIKE FOUND
 - - RAILROAD SPIKE SET
 - - FENCE POST FOUND
 - - IRON PIN FOUND
 - - IRON PIN SET - CAPPED
- BLUNK 6320 "

SECTION LOT # PT. LOT #18214 & PT. LOT #18213 N.16 P. 18
 TOWNSHIP MANSFIELD CITY / VILLAGE
 RANGE MADISON TOWNSHIP
 QUARTER RICHLAND COUNTY, OHIO

DEAN RD. 50' RW

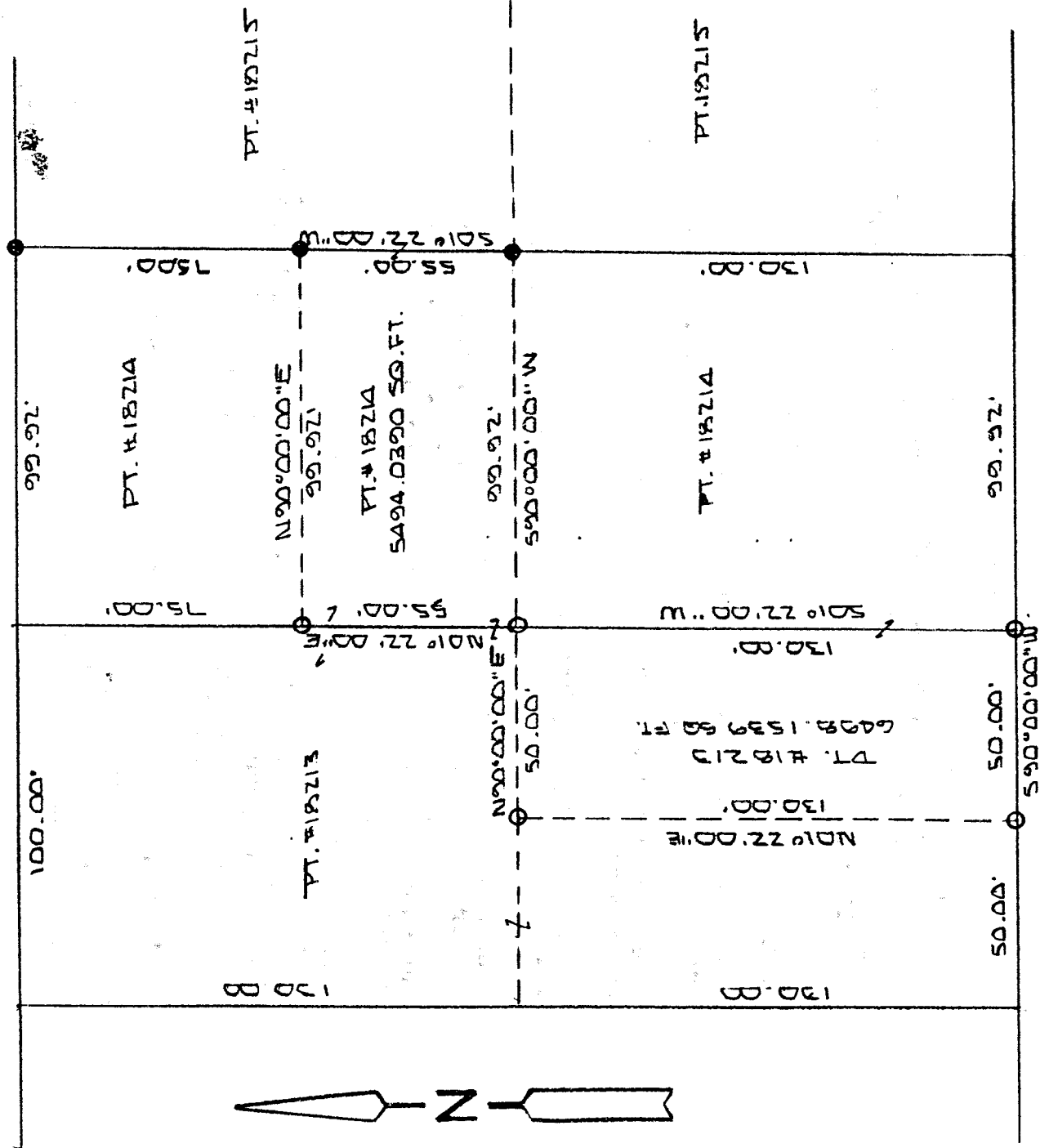

WARREN RD. 50' RW

NEW SPLIT
 RICHLAND COUNTY
 TAX MAP OFFICE
 8-14-01
 INITIAL DATE

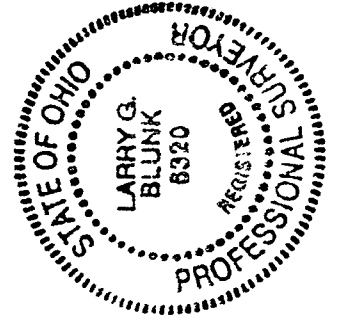
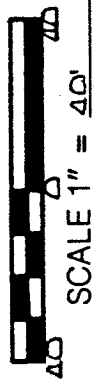

BASIS OF BEARINGS: SURVEY BY C.A. KERR 7-7-99

I HEREBY CERTIFY THAT THE ABOVE PLAT AND THE FIELD SURVEY IT REPRESENTS ARE TRUE TO THE BEST OF MY KNOWLEDGE

Larry G. Blunk
 LARRY G. BLUNK
 PROFESSIONAL SURVEYOR # 6320
 DATE AUG. 17, 2001