

PLAT OF SURVEY FOR RONALD E. PHILLIPS

SECTION 34 LOT # -
 TOWNSHIP 23 CITY / VILLAGE _____
 RANGE 19 MERIDIAN TOWNSHIP _____
 QUARTER NW RICHLANDS COUNTY, OHIO

LEGEND:

- ▲ - P.K. NAIL FOUND
- △ - P.K. NAIL SET
- - RAILROAD SPIKE FOUND
- - RAILROAD SPIKE SET
- - FENCE POST FOUND
- - IRON PIN FOUND
- - IRON PIN SET - CAPPED
- - BLUNK 6320 "

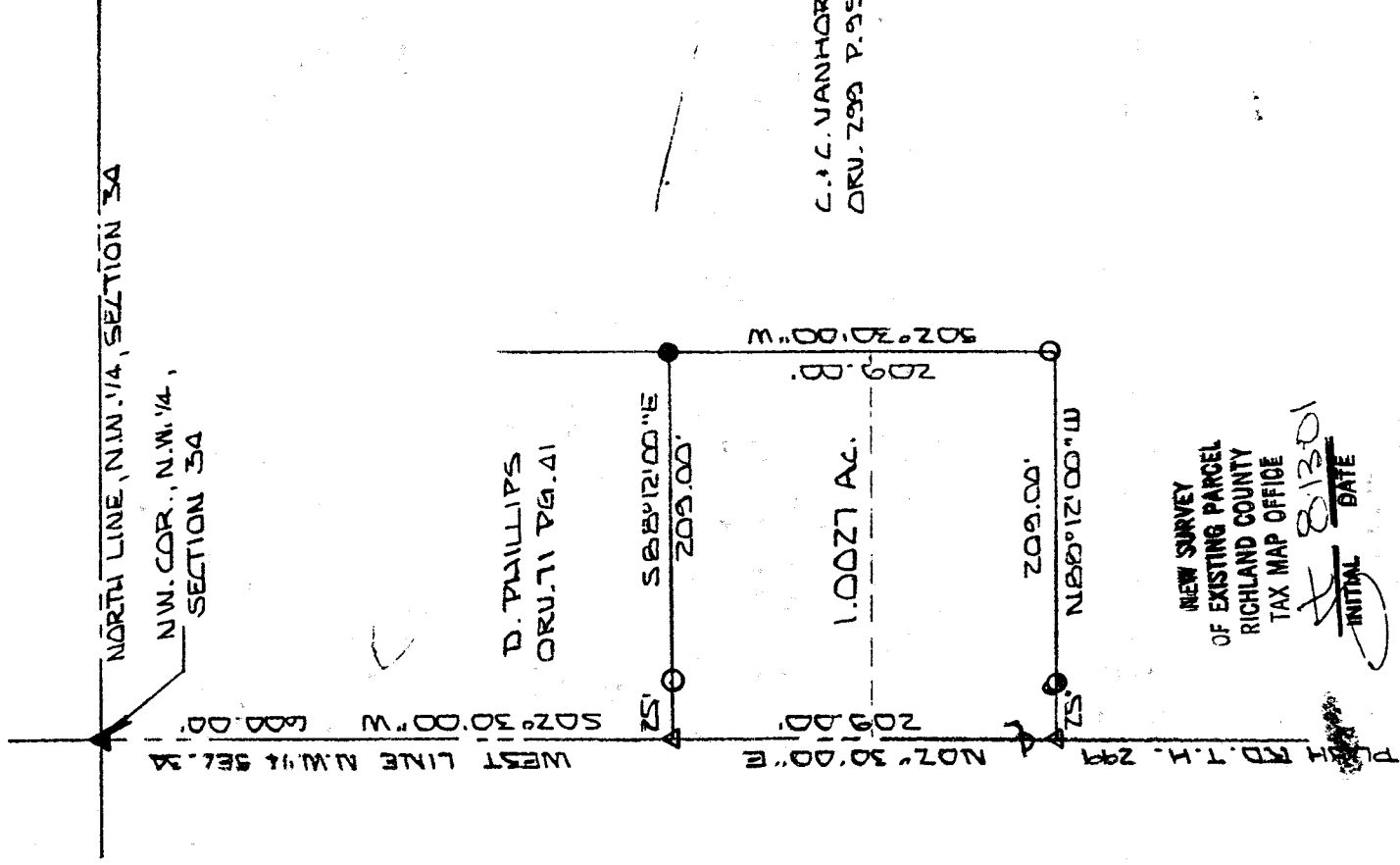

BASIS OF BEARINGS: SURVEY BY J.A. SEILER 7-30-62

I HEREBY CERTIFY THAT THE ABOVE PLAT AND THE FIELD SURVEY IT REPRESENTS ARE TRUE TO THE BEST OF MY KNOWLEDGE

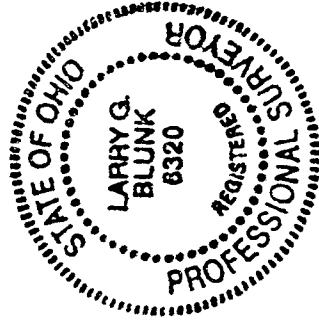

Larry G. Blunk
 LARRY G. BLUNK

PROFESSIONAL SURVEYOR # 6320

AUG. 12, 2001

DATE

0-50

DESCRIPTION
FOR
RONALD E. PHILLIPS

Located in the Township of Mifflin, County of Richland, State of Ohio and being a part of the Northwest Quarter of Section 34, Township 23, Range 17 and more particularly described as follows:

Beginning at a pk nail found in the Northwest Corner of the Northwest Quarter of Section 34.

Thence S 02 degrees 30' 00" W along the west line of the Northwest Quarter of Section 34, said line also being the centerline of Pugh Rd. T.H. 299, a distance of 600.00 feet to a pk nail set and the True Place of Beginning.

Thence S 88 degrees 12' 00" E passing thru an iron pin set at 25.00 feet a total distance of 209.00 feet to an iron pin found.

Thence S 02 degrees 30' 00" W a distance of 209.00 feet to an iron pin set.

Thence N 88 degrees 12' 00" W passing thru an iron pin set at 184.00 feet a total distance of 209.00 feet to a pk set on the west line of the Northwest Quarter of Section 34.

Thence N 02 degrees 30' 00" E along the west line of the Northwest Quarter of Section 34, said line also being the centerline of Pugh Rd. T.H. 299, a distance of 209.00 feet to the True Place of Beginning and containing 1.0027 acres more or less but subject to all legal highways also easements of record.

Basis of Bearings: Survey by J.A. Seiler, 7-30-62.

Larry G. Blunk
Larry G. Blunk, P.S. 6320
August 12, 2001

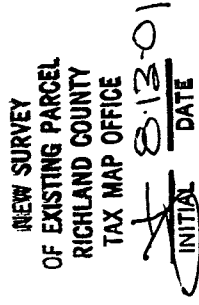
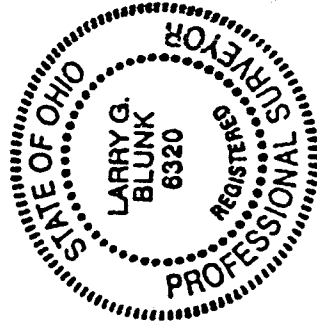

0-50