

0-39

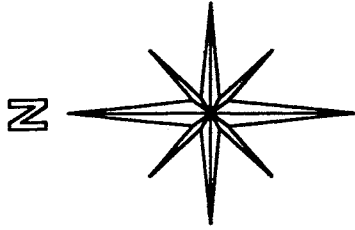

SOUTHWEST QUARTER
SECTION 24 T-21 R-18
MADISON TOWNSHIP
RICHLAND COUNTY, OHIO

BASIS OF BEARINGS:
ASSUMED

G. & R. RINEHART 2.00 AC. ORV 278 PG. 572

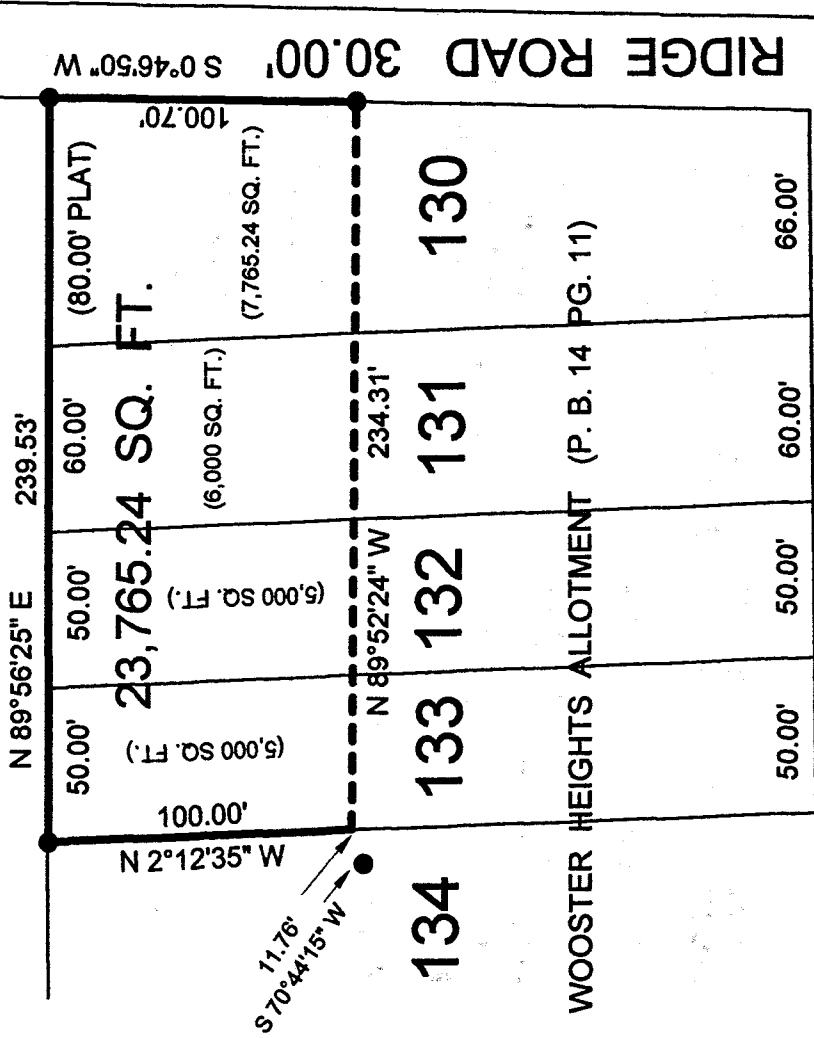

BECHTEL AVENUE 60.00'
(UNIMPROVED)

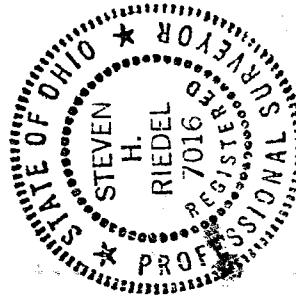

NEW SURVEY
OF EXISTING PARCEL
RICHLAND COUNTY
TAX MAP OFFICE

LEGEND:

INITIAL DATE
S.H. 8/10

● - EXISTING IRON PIN

STEVEN H. RIEDEL
OHIO SURVEYOR 7016
JULY 10, 2001
RMA24SW



0-39

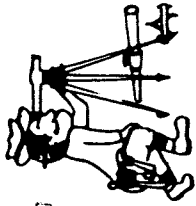

Riedel Land Surveying Company

712 N. Henry St.
Crestline, Ohio 44827

Phone (419) 683-1951

August 05, 2001
36 South Ridge Road
rma24sw

Situated in the Township of Madison, County of Richland, State of Ohio and being part of the Southwest quarter of Section 24, T-21, R-18, being part of Lots 130, 131, 132 and 133 of Wooster Heights Allotment as recorded in Plat book 14 page 11 and being more fully described as follows:

Beginning at an existing iron pin at the Northeast corner of Lot 130;
thence running South 00 deg. 46 min. 50 sec. West along the East line of Lot 130 (also being the West line of Ridge Road) for 100.70 feet to an existing iron pin;
thence turning and running North 89 deg. 52 min. 24 sec. West for 234.31 feet to the West line of Lot 133 (an existing iron pin being South 70 deg. 44 min. 15 sec. West and 11.76 feet from this corner);
thence turning and running North 02 deg. 12 min. 35 sec. West along said West line for 100.00 feet to an existing iron pin at the Northwest corner of Lot 133;
thence turning and running North 89 deg. 56 min. 25 sec. East along the North line of Lots 133, 132, 131 and 130 for 239.53 feet to the place of beginning.

All 5/8 inch rebars set have a plastic cap stamped "PS 7016".

The above described parcel has a calculated area of 23,765.24 square feet of land (7,765.24 square feet being in Lot 130, 6,000.00 square feet being in Lot 131, 5,000.00 square feet being in Lot 132, and 5,000.00 square feet being in Lot 133) according to a survey made on July 10, 2001 by Steven H. Riedel, Ohio surveyor 7016.

Basis of Bearings: Assumed

NEW SURVEY
OF EXISTING PARCEL
RICHLAND COUNTY
TAX MAP OFFICE
INITIAL SR DATE 8-7-01