

0-35

0-35

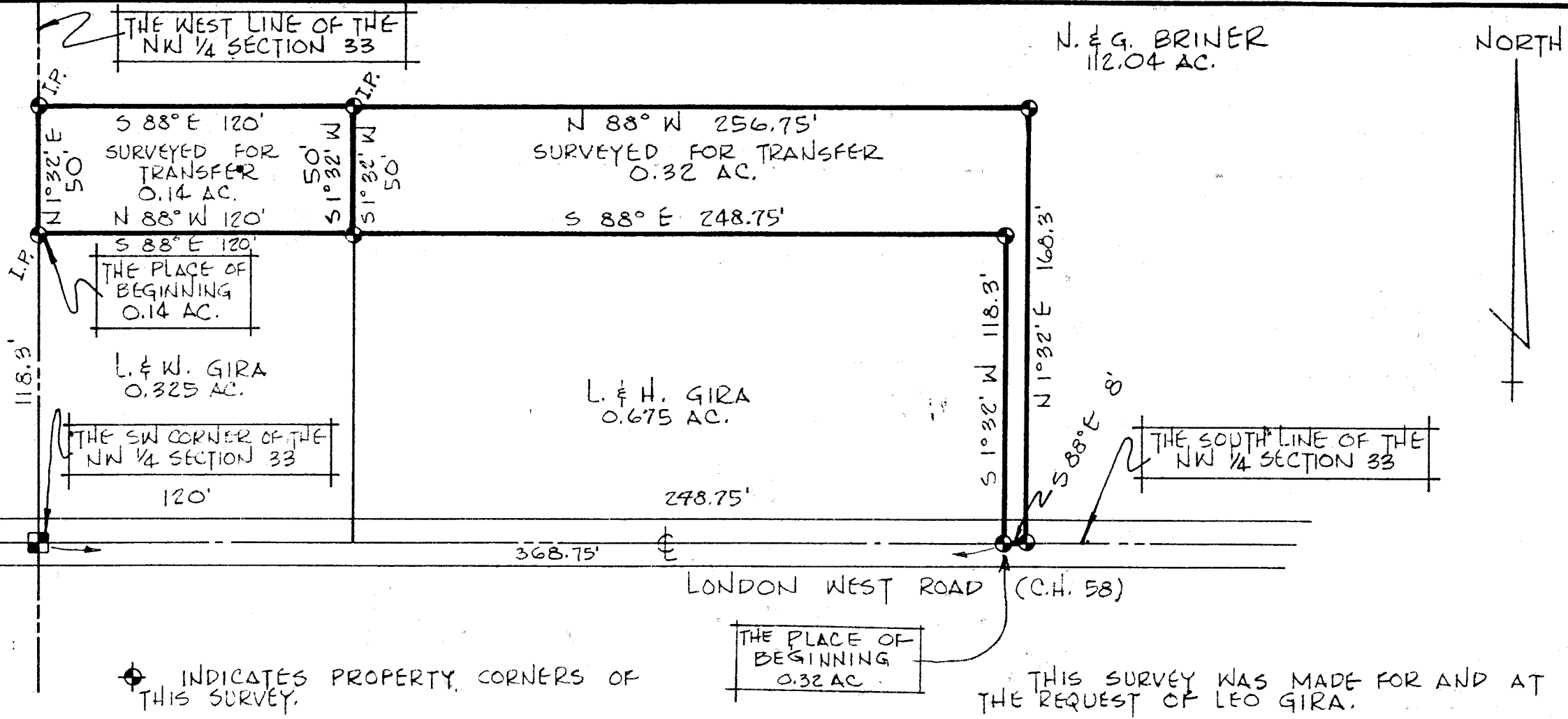

Justin A. Seiler
 SURVEY BY: JUSTIN A. SEILER
 REG. SURVEYOR #4421

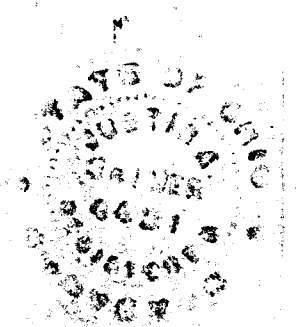

SURVEY PLAT FOR PROPERTY TRANSFER	
BRINER TO GIRA	
PT. NW 1/4 SECTION 33, T-23; R-19 CASS TOWNSHIP RICHLAND COUNTY, OHIO	
DATE: JULY 9, 1975	SCALE: 1" = 50'
DRAWING NO: 751144 DRAWN BY: JMG	