

DESCRIPTION  
FOR  
IDA BIBLER

Located in the Township of Madison, County of Richland, State of Ohio and being a part of the Northwest Quarter of Section 8, Township 21, Range 18 and more particularly described as follows:

Beginning at a pk nail found in the Southwest Corner of the Northwest Quarter of Section 8.

Thence N 00 degrees 15' 36" W along the west line of the Northwest Quarter of Section 8 a distance of 1350.00 feet, referenced by a pk nail set N 89 degrees 52' 32" E - 30.00 feet.

Thence N 89 degrees 52' 32" E a distance of 30.00 feet to a pk nail set and the True Place of Beginning.

Thence N 13 degrees 08' 10" E along the centerline of Trimble Rd. T.H. 281 a distance of 151.70 feet to a pk nail set.

Thence northeasterly along the centerline of Trimble Rd. T.H. 281 and on a curve to the right, said curve having a delta of 27 degrees 15' 32", a radius of 154.58 feet, a chord distance of 72.85 feet and a chord bearing of N 26 degrees 45' 56" E, an arc distance of 73.54 feet to a pk nail set.

Thence northeasterly along the centerline of Poth Rd. C.H. 282 and on a curve to the right, said curve having a delta of 49 degrees 37' 18", a radius of 154.58 feet, a chord distance of 129.73 feet and a chord bearing of N 65 degrees 12' 21" E, an arc distance of 133.88 feet to a pk nail set.

Thence S 89 degrees 59' 00" E along the centerline of Poth Rd. C.H. 282 a distance of 123.68 feet to a pk nail set.

Thence S 00 degrees 33' 00" W passing thru an iron pin set at 25.00 feet a total distance of 266.49 feet to an iron pin set.

Thence S 89 degrees 52' 32" W passing thru an iron pin set at 281.18 feet a total distance of 306.18 feet to the True Place of Beginning and containing 1.6249 acres more or less but subject to all legal highways also all easements of record.

Basis of Bearings: Survey by C.A. Kerg, 5-12-93.

0-28

0-28

*Larry G. Blunk*  
Larry G. Blunk, P.S. 6320  
August 2, 2001

NEW SURVEY  
OF EXISTING PARCEL  
RICHLAND COUNTY  
TAX MAP OFFICE  
~~INITIAL~~ 83-01  
DATE

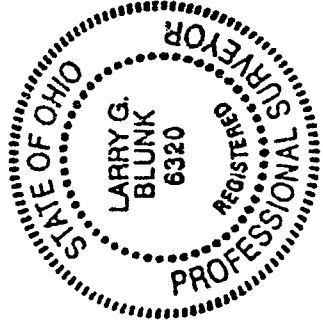

0-28

# PLAT OF SURVEY FOR IDA BIBLER

SECTION 22 LOT # —  
 TOWNSHIP Z1 CITY / VILLAGE —  
 RANGE 12 MADISON TOWNSHIP  
 QUARTER NW RICHLAND COUNTY, OHIO

**LEGEND:**

- ▲ — P.K. NAIL FOUND
  - △ — P.K. NAIL SET
  - — RAILROAD SPIKE FOUND
  - — RAILROAD SPIKE SET
  - — FENCE POST FOUND
  - — IRON PIN FOUND
  - — IRON PIN SET — CAPPED
- BLUNK 6320 "

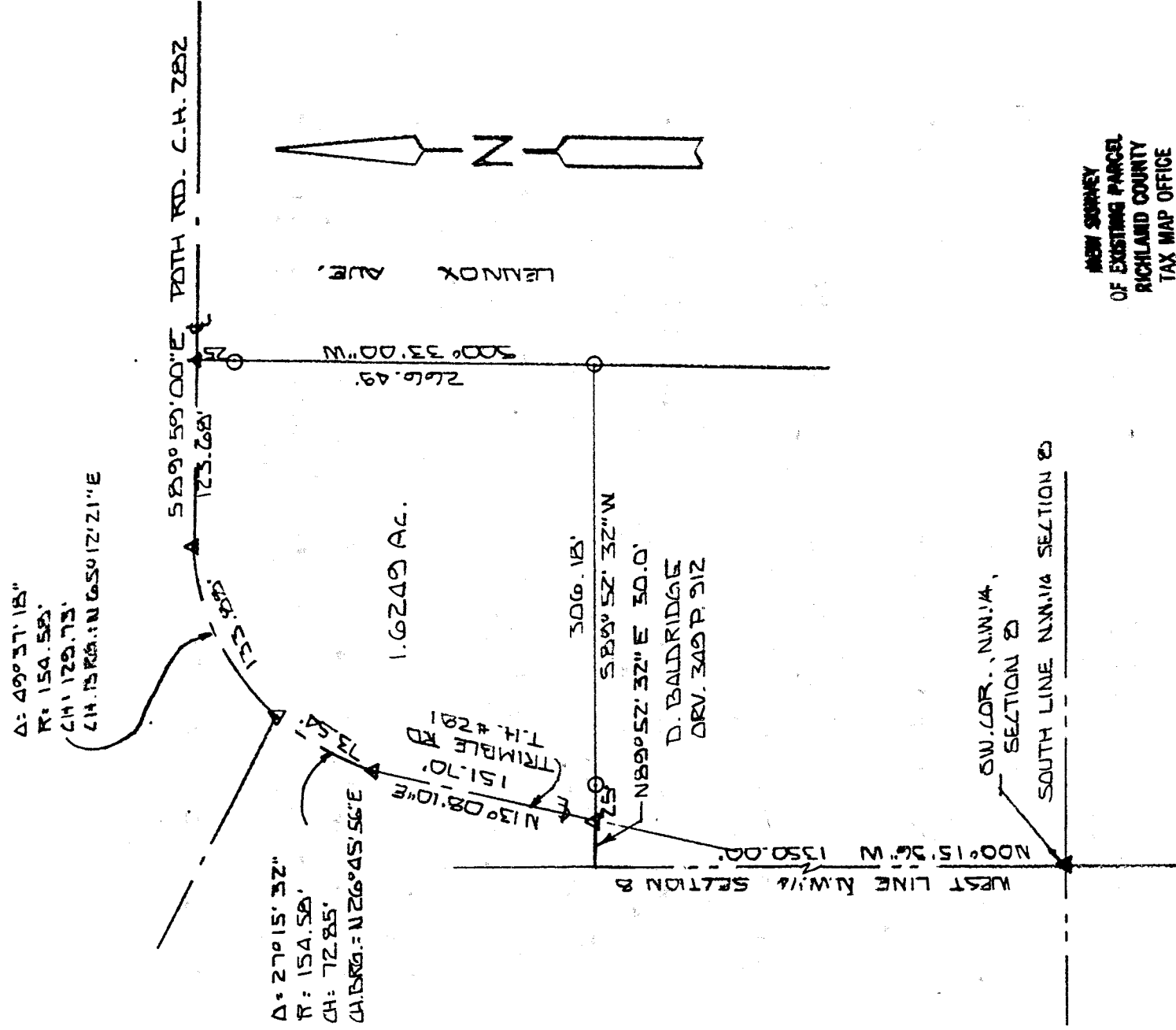

NEW SURVEY  
 OF EXISTING PARCEL  
 RICHLAND COUNTY  
 TAX MAP OFFICE

INITIAL LB DATE 8301



BASIS OF BEARINGS: SURVEY BY C.A. KERGA 5-17-93

I HEREBY CERTIFY THAT THE ABOVE PLAT AND THE FIELD SURVEY IT REPRESENTS ARE TRUE TO THE BEST OF MY KNOWLEDGE

*Larry G. Blunk*  
 LARRY G. BLUNK  
 PROFESSIONAL SURVEYOR # 6320

AUG. 7, 2001

DATE

0-28

