

PLAT OF SURVEY FOR J.L. Hyatt

0-22

SECTION 8 LOT # _____
 TOWNSHIP 21 CITY / VILLAGE _____
 RANGE 18 Madison TOWNSHIP _____
 QUARTER N.W. Richland COUNTY, OHIO _____

LEGEND:

- ▲ - P.K. NAIL FOUND
- △ - P.K. NAIL SET
- - RAILROAD SPIKE FOUND
- - RAILROAD SPIKE SET
- - FENCE POST FOUND
- - IRON PIN FOUND
- - IRON PIN SET - CAPPED
- - BLUNK 6320 "

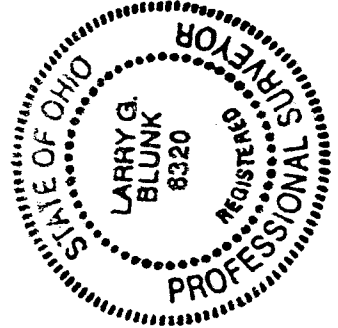
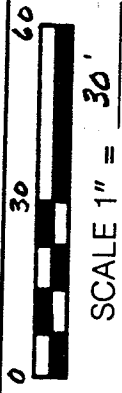
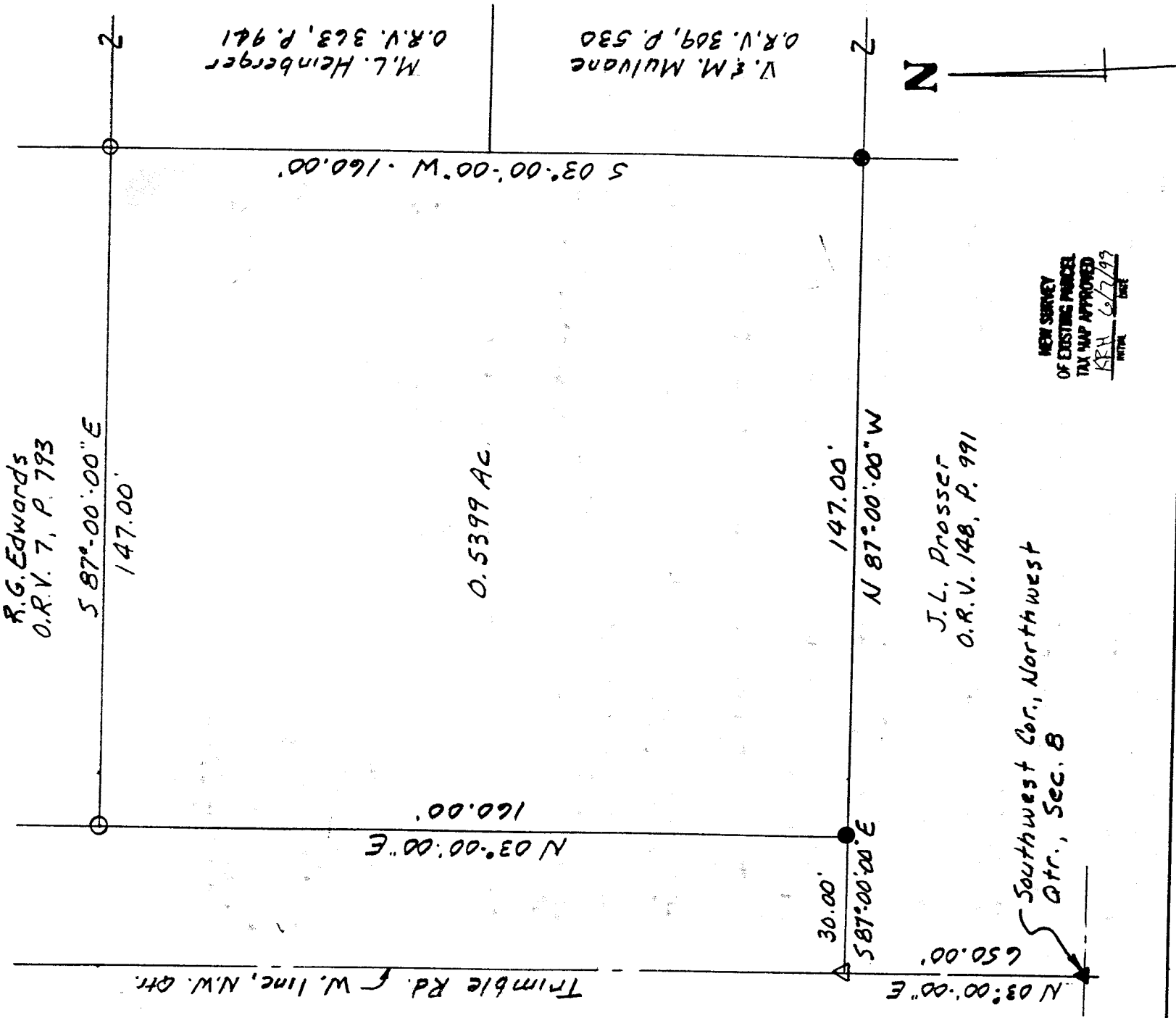

BASIS OF BEARINGS: Survey by S.W. Vance, 5/95

I HEREBY CERTIFY THAT THE ABOVE PLAT AND THE FIELD SURVEY IT REPRESENTS ARE TRUE TO THE BEST OF MY KNOWLEDGE

Larry G. Blunk
 LARRY G. BLUNK
 PROFESSIONAL SURVEYOR # 6320
 DATE 6-6-99

DESCRIPTION
FOR

J.L. HYATT

Located in the Township of Madison, County of Richland, State of Ohio and being a part of the Northwest Quarter of Section 8, Township 21, Range 18 and more particularly described as follows:

Beginning at a pk nail found in the Southwest Corner of the Northwest Quarter of Section 8.

Thence N 03 degrees 00' 00" E along the west line of the Northwest Quarter of Section 8, said line also being the centerline of Trimble Rd., a distance of 650.00 feet to a pk nail set.

Thence S 87 degrees 00' 00" E a distance of 30.00 feet to an iron pin found and the True Place of Beginning.

Thence N 03 degrees 00' 00" E a distance of 160.00 feet to an iron pin set.

Thence S 87 degrees 00' 00" E a distance of 147.00 feet to an iron pin set.

Thence S 03 degrees 00' 00" W a distance of 160.00 feet to an iron pin found.

Thence N 87 degrees 00' 00" W a distance of 147.00 feet to the True Place of Beginning and containing 0.5399 acres more or less but subject to all legal highways also all easements of record.

Basis of Bearings: Survey by S.W. Vance, 6/95.

Larry G. Blunk
Larry G. Blunk, P.S. 6320
June 6, 1999

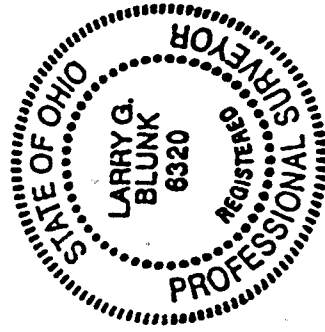

NEW SURVEY
OF EXISTING PARCEL
TAX MAP APPROVED
KRH 6/7/99
INITIAL DATE

0-22

0-22