

PLAT OF PROPERTY SURVEY

BILL & CHERYL CLARK

LOT 2697, BEST ADDITION,
PLAT VOLUME 15, PAGE 14
CITY OF SHELBY, JACKSON TOWNSHIP,
RICHLAND COUNTY, OHIO

BEARINGS ARE BASED
ON THE NORTH RIGHT-
OF-WAY LINE OF E. MAIN
ST. BEING N 73°26'00" W,
PER A SURVEY DONE BY
CHARLES A. KERG DATED
MARCH 22, 1990.



SCALE: 1" = 60'

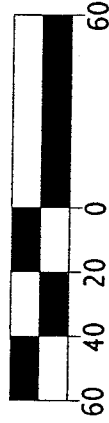

NEW SURVEY
OF EXISTING PARCEL
RICHLAND COUNTY
TAX MAP OFFICE

INITIAL *BT* DATE *9-26-01*
Dwg. Only

LEGEND

- IRON PIPE FOUND
- ⊕ SURVEY NAIL FOUND
- △ IRON PIN FOUND
- + DRILL HOLE FOUND
- 5/8" IRON PIN SET WITH CAP STAMPED "KROCKA & ASSOC."

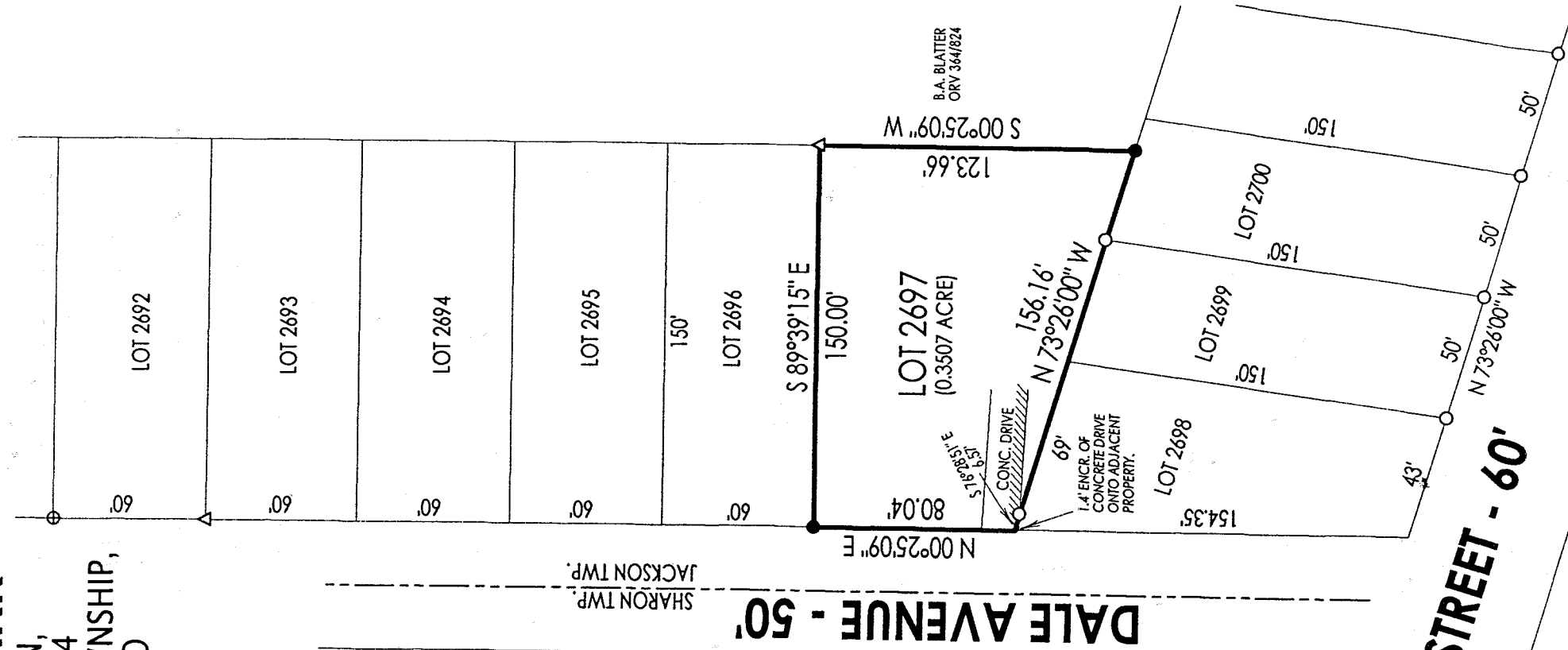

PREPARED BY
F.E. KROCKA & ASSOCIATES, INC.

RAYMOND G. LENZOWSKI
OHIO REGISTERED SURVEYOR NO. 5687
DATE: JULY 23, 2001

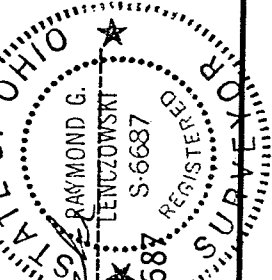

D-20

D-20