

PLAT OF BOUNDARY SURVEY

GOSSEY - FINNEGAN

PARTS OF THE SOUTHWEST QUARTER, SECTION THIRTY-SIX (36)
TOWNSHIP TWENTY-ONE(21), RANGE TWENTY(20)
SHARON TOWNSHIP, RICHLAND COUNTY, OHIO

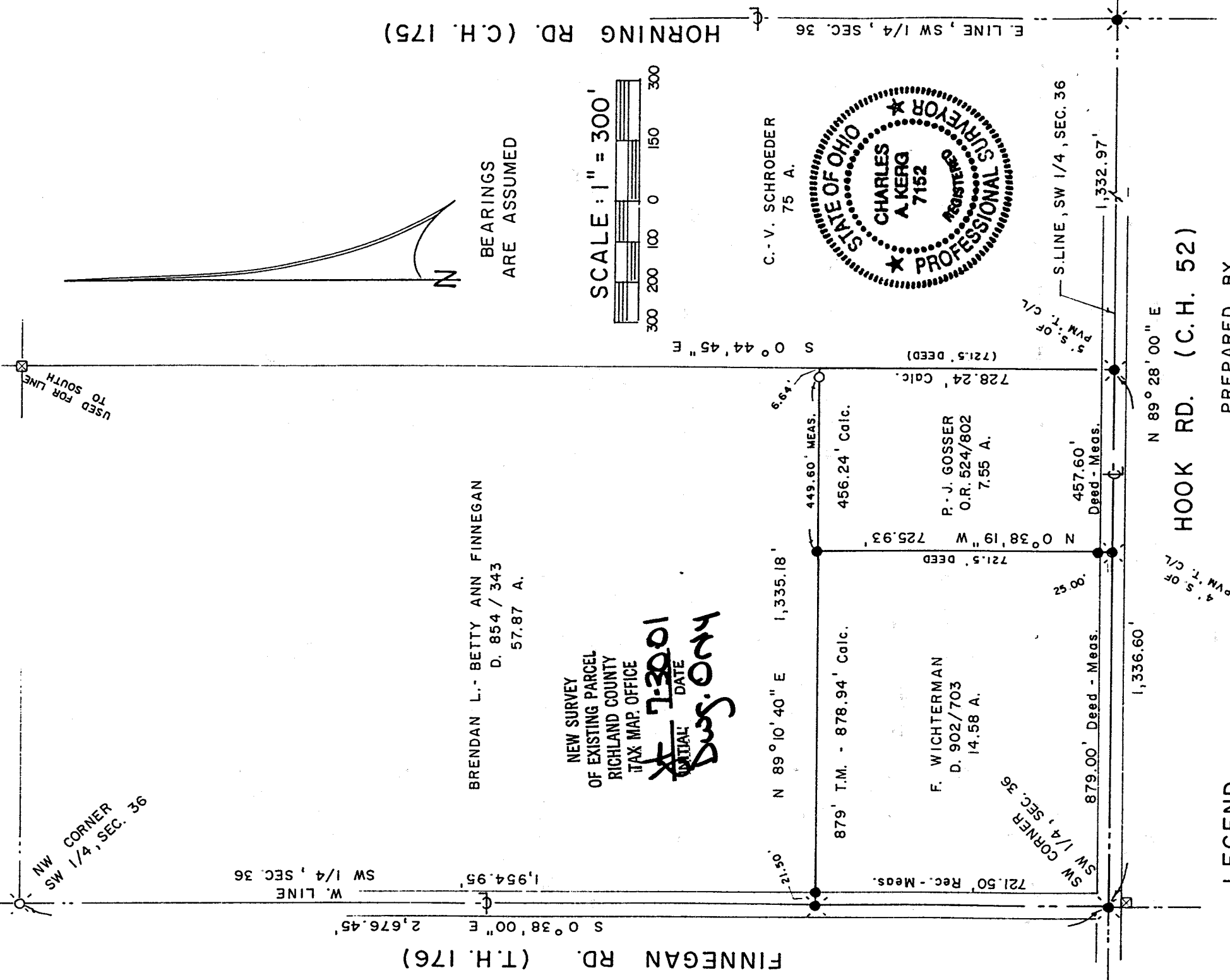

NW CORNER
SW 1/4, SEC. 36
USED FOR LINE
TO SOUTH

W. LINE
SW 1/4, SEC. 36
1,954.95'

FINNEGAN RD. (T.H. 176)
S 0° 38' 00" E 2,676.45'

BRENDAN L.- BETTY ANN FINNEGAN
D. 854 / 343
57.87 A.

NEW SURVEY
OF EXISTING PARCEL
RICHLAND COUNTY
TAX MAP OFFICE

INITIAL DATE
7-20-01
Svs. Ony

SCALE: 1" = 300'

BEARINGS
ARE ASSUMED

C.- V. SCHROEDER
75 A.

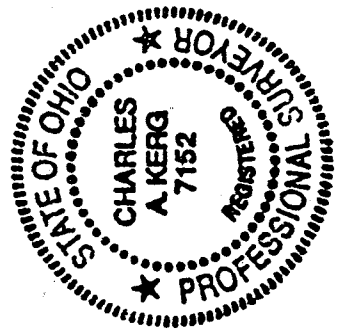

F. WICHTERMAN
D. 902/703
14.58 A.

P.- J. GOSSEY
O.R. 524/802
7.55 A.

SW CORNER 36
SW 1/4, SEC. 36
879.00' Deed - Meas.

879' T.M. - 878.94' Calc.

N 0° 38' 19" W 725.93'

449.60' MEAS.
456.24' Calc.

728.24' Calc.
(721.5' DEED)

457.60'
Deed - Meas.

S. LINE, SW 1/4, SEC. 36
1,332.97'

1,336.60'

N 89° 28' 00" E

P.M.T. C/L
4' S. OF

HOOK RD. (C.H. 52)

LEGEND

- IRON PIPE FOUND
- ⊗ RAILROAD SPIKE FOUND
- ⊠ WOOD FENCEPOST FOUND
- ⊙ RAILROAD SPIKE SET
- 5/8" IRON PIN SET WITH CAP
- ★ STAMPED "C. KERG, RLS 7152"

PREPARED BY

KERG SURVEYING

Charles A. Kerg

CHARLES A. KERG
REGISTERED OHIO SURVEYOR NO. 7152
DATE: JULY 26, 2001

0-16

0-16