

**TRACY & MILLER SURVEYORS**  
 10 East Vine Street, P.O. Box 642  
 MOUNT VERNON, OHIO 43050

TEL: 740-397-8324

FAX: 740-397-5910

**SURVEY FOR:** Kiko Agency

**LOCATION:** PART OF THE N.E. QTR. SECT. 29, T21, R17, WORTHINGTON TWP., RICHLAND CO., OH.

**BUYER/SELLER:**

Date: July, 2001

Scale: 1" = 300'

- - Iron Pin Set with cap (5/8" x 30")
- - Iron Pin Found
- ▲ - R.R. Spike Fnd.

S.E. QTR. OF SECT. 20

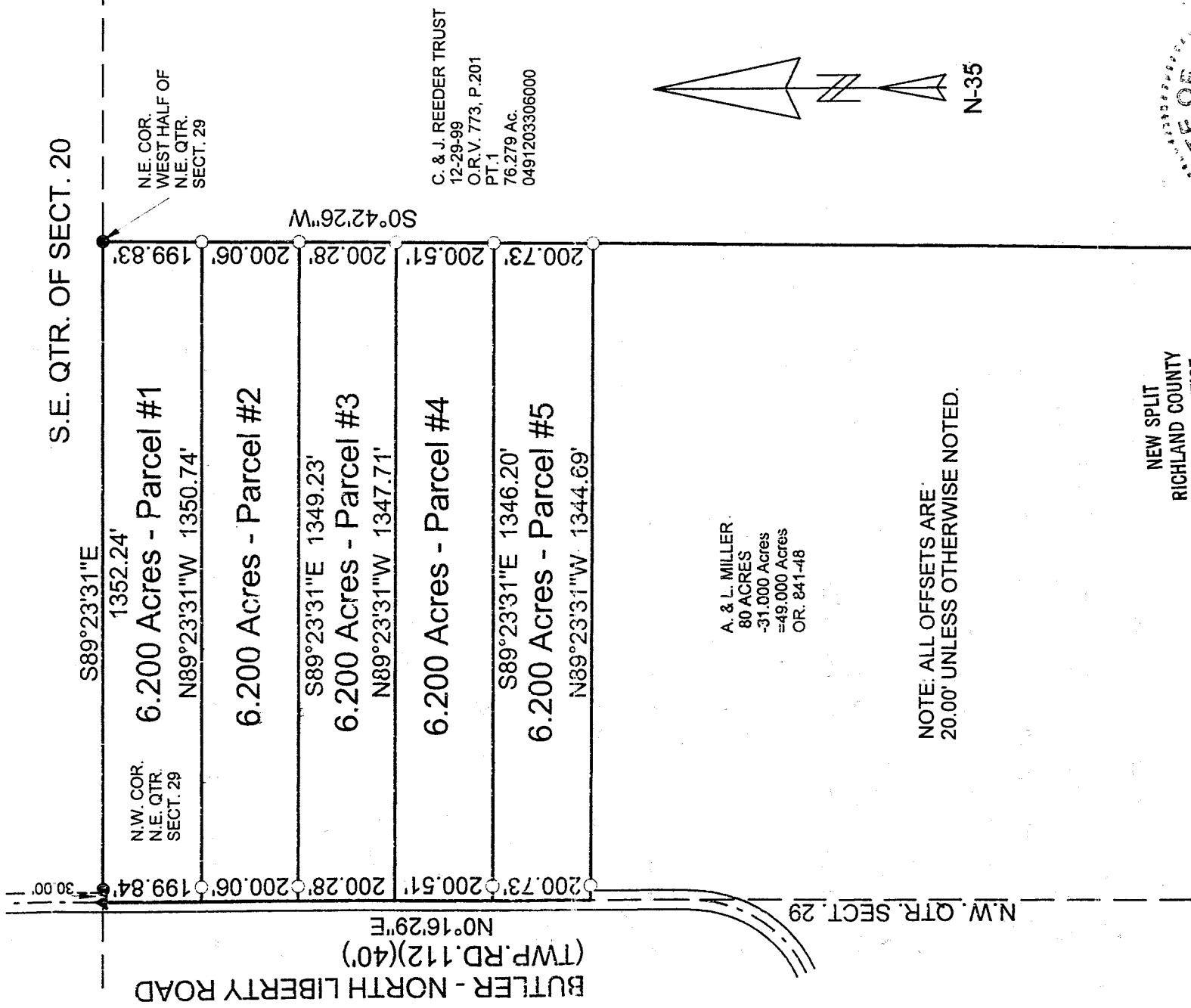

A. & L. MILLER.  
 80 ACRES  
 =31.000 Acres  
 =49.000 Acres  
 OR. 841-48

NOTE: ALL OFFSETS ARE  
 20.00' UNLESS OTHERWISE NOTED.

NEW SPLIT  
 RICHLAND COUNTY  
 TAX MAP OFFICE

INITIAL: *TM* DATE: 7-20-01

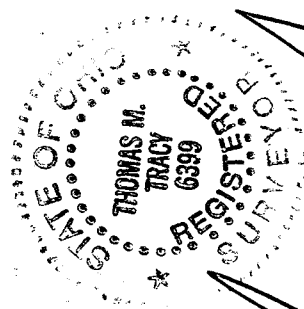

*Thomas M. Tracy*

Thomas M. Tracy, Surveyor 6399  
 David R. Mills, Surveyor 7157

CERTIFICATION: We hereby certify that the foregoing survey was prepared from actual field measurements.

0-5

LEGAL DESCRIPTION FOR: Alan Miller  
6.200 ACRES, Parcel #1  
July 2001

The following real estate, situate in the North East Quarter of Section 29, Township 21, Range 17, Worthington Township, Richland County, Ohio and being described as follows:

Beginning at a railroad spike found in the center of Butler-North Liberty Road (Twp.Rd.112) marking the northwest corner of the North East Quarter of Section 29; thence South 89 deg. 23' 31" East, along the north line of the quarter section, passing an iron pin found at 30.00 feet, a total of 1352.24 feet to an iron pin found at the northeast corner of the west half of the North East Quarter of Section 29; thence South 0 deg. 42' 26" West, along the half section line, 199.83 feet to an iron pin set; thence North 89 deg. 23' 31" West, passing an iron pin set at 1330.74 feet, a total of 1350.74 feet to the west line of the North East Quarter of Section 29 and the center of Butler-North Liberty Road; thence North 0 deg. 16' 29" East, along said line, 199.84 feet to the point of beginning, containing 6.200 acres, as surveyed in July 2001 by Tracy & Mills, Surveyors, 10 E. Vine Street, Mt.Vernon, Ohio, Thomas M. Tracy, Surveyor #6399, Ohio. North based on Survey N page 35.  
Note: Iron pins set are 5/8" x 30" rebar with plastic cap.

Prior Deed Volume 841, page 48 .

NEW SPLIT  
HIGHLAND COUNTY  
TAX MAP OFFICE

INITIAL AM DATE 7-20-01



0-55

# Tracy & Mills, Surveyors

Thomas M. Tracy, PS  
David R. Mills, PS

LEGAL DESCRIPTION FOR: Alan Miller  
6.200 ACRES, Parcel #2  
July 2001

The following real estate, situate in the North East Quarter of Section 29, Township 21, Range 17, Worthington Township, Richland County, Ohio and being described as follows:

Commencing at a railroad spike found in the center of Butler-North Liberty Road (Twp.Rd.112) marking the northwest corner of the North East Quarter of Section 29; thence South 0 deg. 16' 29" West, along the west line of the quarter section and the center of said road, 199.84 feet to the northwest corner and beginning point of the parcel herein described; thence South 89 deg. 23' 31" East, passing an iron pin set at 20.00 feet, a total of 1350.74 feet to an iron pin set on east line of the west half of the North East Quarter of Section 29; thence South 0 deg. 42' 26" West, along the half section line, 200.06 feet to an iron pin set; thence North 89 deg. 23' 31" West, passing an iron pin set at 1329.23 feet, a total of 1349.23 feet to the west line of the North East Quarter of Section 29 and the center of Butler-North Liberty Road; thence North 0 deg. 16' 29" East, along said line, 200.06 feet to the point of beginning, containing 6.200 acres, as surveyed in July 2001 by Tracy & Mills, Surveyors, 10 E. Vine Street, Mt.Vernon, Ohio, Thomas M. Tracy, Surveyor #6399, Ohio. North based on Survey N page 35. Iron pins set are 5/8" x 30" rebar with plastic cap.

Prior Deed Volume 841 , page 48.

NEW SPLIT  
RICHLAND COUNTY  
TAX MAP OFFICE

INITIAL

DATE

7-20-01

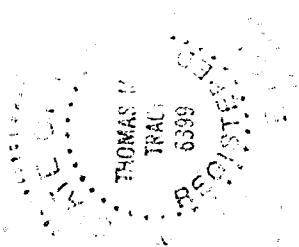

10 East Vine Street • P.O. Box 642 • Mount Vernon, Ohio 43050 • (740)397-8324 • Fax (740)397-5910

0-5

0-5

LEGAL DESCRIPTION FOR: Alan Miller  
6.200 ACRES, Parcel #3  
July 2001

The following real estate, situate in the North East Quarter of Section 29, Township 21, Range 17, Worthington Township, Richland County, Ohio and being described as follows:

Commencing at a railroad spike found in the center of Butler-North Liberty Road (Twp.Rd.112) marking the northwest corner of the North East Quarter of Section 29; thence South 0 deg. 16' 29" West, along the west line of the quarter section and the center of said road, 399.90 feet to the northwest corner and beginning point of the parcel herein described; thence South 89 deg. 23' 31" East, passing an iron pin set at 20.00 feet, a total of 1349.23 feet to an iron pin set on east line of the west half of the North East Quarter of Section 29; thence South 0 deg. 42' 26" West, along the half section line, 200.28 feet to an iron pin set; thence North 89 deg. 23' 31" West, passing an iron pin set at 1327.71 feet, a total of 1347.71 feet to the west line of the North East Quarter of Section 29 and the center of Butler-North Liberty Road; thence North 0 deg. 16' 29" East, along said line, 200.28 feet to the point of beginning, containing 6.200 acres, as surveyed in July 2001 by Tracy & Mills, Surveyors, 10 E. Vine Street, Mt.Vernon, Ohio, Thomas M. Tracy, Surveyor #6399, Ohio. North based on Survey N page 35. Note: Iron pins set are 5/8" x 30" rebar with plastic cap.

Prior Deed Volume 841 , page 48.

NEW SPLIT  
RICHLAND COUNTY  
TAX MAP OFFICE

INITIAL HT DATE 7-20-01

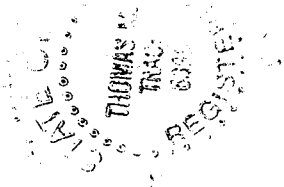

# Tracy & Mills, Surveyors

Thomas M. Tracy, PS  
David R. Mills, PS

LEGAL DESCRIPTION FOR: Alan Miller  
6.200 ACRES, Parcel #4  
July 2001

The following real estate, situate in the North East Quarter of Section 29, Township 21, Range 17, Worthington Township, Richland County, Ohio and being described as follows:

Commencing at a railroad spike found in the center of Butler-North Liberty Road (Twp. Rd. 112) marking the northwest corner of the North East Quarter of Section 29; thence South 0 deg. 16' 29" West, along the west line of the quarter section and the center of said road, 600.18 feet to the northwest corner and beginning point of the parcel herein described; thence South 89 deg. 23' 31" East, passing an iron pin set at 20.00 feet, a total of 1347.71 feet to an iron pin set on east line of the west half of the North East Quarter of Section 29; thence South 0 deg. 42' 26" West, along the half section line, 200.51 feet to an iron pin set; thence North 89 deg. 23' 31" West, passing an iron pin set at 1326.20 feet, a total of 1346.20 feet to the west line of the North East Quarter of Section 29 and the center of Butler-North Liberty Road; thence North 0 deg. 16' 29" East, along said line, 200.51 feet to the point of beginning, containing 6.200 acres, as surveyed in July 2001 by Tracy & Mills, Surveyors, 10 E. Vine Street, Mt. Vernon, Ohio, Thomas M. Tracy, Surveyor #6399, Ohio. North based on Survey N page 35 . Note: Iron pins set are 5/8" x 30" rebar with plastic cap.

Prior Deed Volume 841, page 48.

NEW SPLIT  
RICHLAND COUNTY  
TAX MAP OFFICE

INITIAL TM DATE 7/20/01

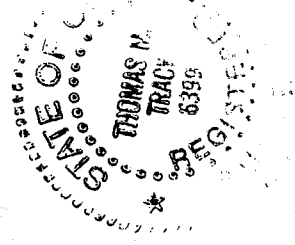

10 East Vine Street • P.O. Box 642 • Mount Vernon, Ohio 43050 • (740)397-8324 • Fax (740)397-5910

0-5

0-5

# Tracy & Mills, Surveyors

Thomas M. Tracy, PS  
David R. Mills, PS

LEGAL DESCRIPTION FOR: Alan Miller

6.200 ACRES, Parcel #5

July 2001

The following real estate, situate in the North East Quarter of Section 29, Township 21, Range 17, Worthington Township, Richland County, Ohio and being described as follows:

Commencing at a railroad spike found in the center of Butler-North Liberty Road (Twp.Rd.112) marking the northwest corner of the North East Quarter of Section 29; thence South 0 deg. 16' 29" West, along the west line of the quarter section and the center of said road, 800.69 feet to the northwest corner and beginning point of the parcel herein described; thence South 89 deg. 23' 31" East, passing an iron pin set at 20.00 feet, a total of 1346.20 feet to an iron pin set on east line of the west half of the North East Quarter of Section 29; thence South 0 deg. 42' 26" West, along the half section line, 200.73 feet to an iron pin set; thence North 89 deg. 23' 31" West, passing an iron pin set at 1324.69 feet, a total of 1344.69 feet to the west line of the North East Quarter of Section 29 and the center of Butler-North Liberty Road; thence North 0 deg. 16' 29" East, along said line, 200.73 feet to the point of beginning, containing 6.200 acres, as surveyed in July 2001 by Tracy & Mills, Surveyors, 10 E. Vine Street, Mt.Vernon, Ohio, Thomas M. Tracy, Surveyor #6399, Ohio. North based on Survey N page 35 . Note: Iron pins set are 5/8" x 30" rebar with plastic cap.

Prior Deed Volume 841, page 48.

NEW SPLIT  
RICHLAND COUNTY  
TAX MAP OFFICE

INITIAL TF DATE 7/20/01

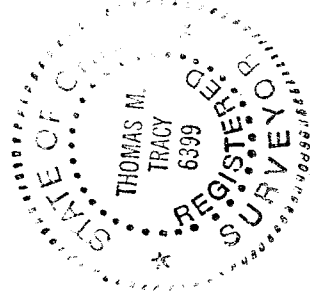

10 East Vine Street • P.O. Box 642 • Mount Vernon, Ohio 43050 • (740)397-8324 • Fax (740)397-5910

0-5