

BEARINGS ARE BASED ON AN ASSUMED MERIDIAN

THE OHIO CONFERENCE
FREE METHODIST CHURCH
DEED VOLUME 199, PAGE 85

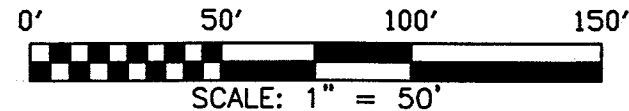

NORTH



- ▲ RR SPIKE FOUND
- IRON PIN FOUND
- WOOD FENCE POST FOUND
- ⊘ MAG NAIL SPIKE SET

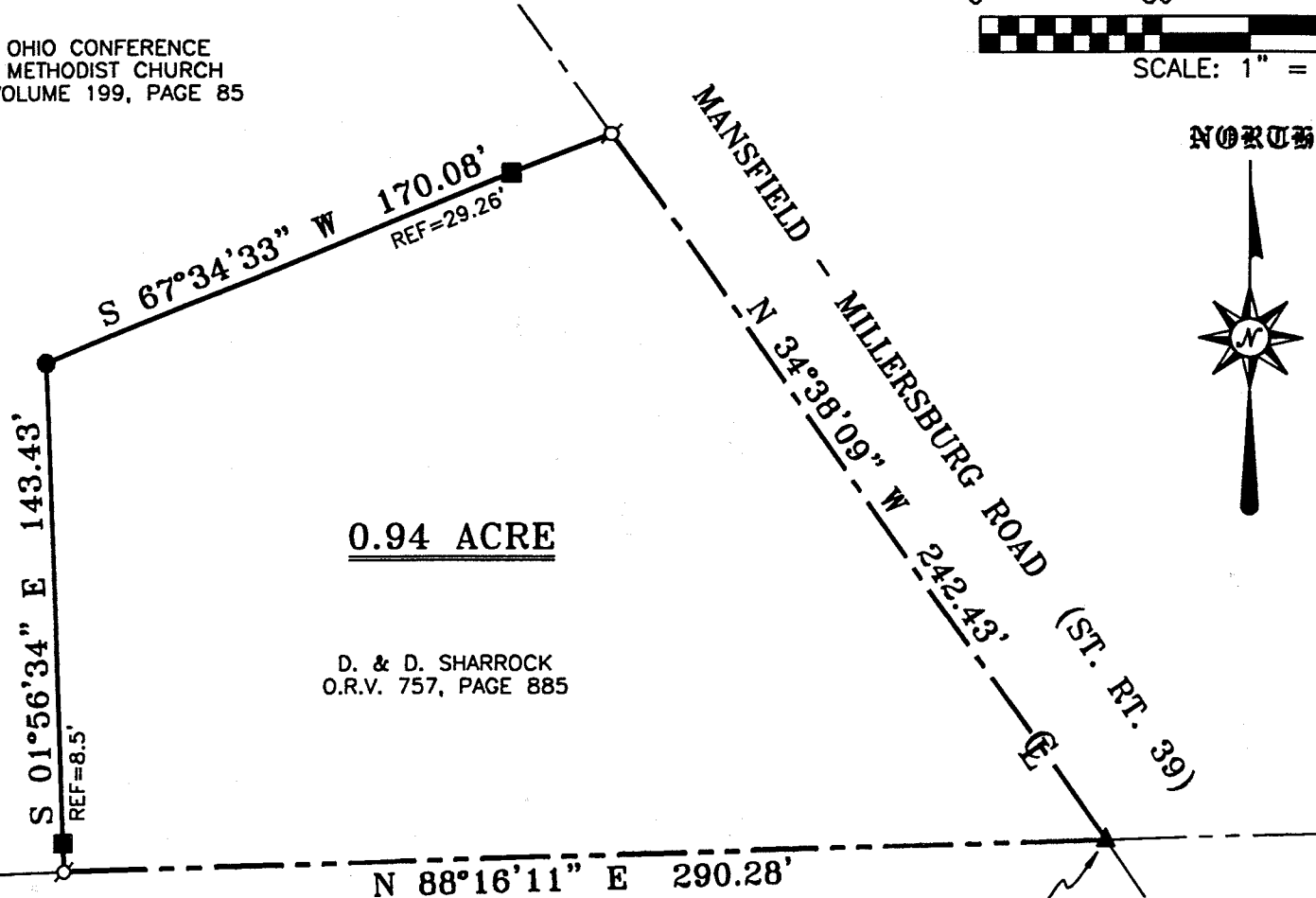

THE SOUTH LINE OF THE NW QTR. SEC. 25

HICKORY LANE (T.H. 286)

THE PLACE OF BEGINNING

Douglas C. Seiler 7/23/01

SURVEYED BY: DOUGLAS C. SEILER
PROFESSIONAL SURVEYOR #6869
52-1/2 NORTH MAIN STREET
MANSFIELD, OHIO 44902
(419) 525-3644
FAX (419) 525-3696

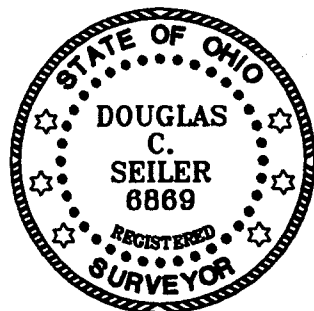

NEW SURVEY
OF EXISTING PARCEL
RICHLAND COUNTY
TAX MAP OFFICE

DS 7/24/01
INITIAL DATE

SURVEY PLAT FOR PROPERTY TRANSFER	
PART NW QTR. SEC. 25, T-21, R-18 MADISON TOWNSHIP RICHLAND COUNTY, OHIO	
DATE: JULY 20, 2001	SCALE: 1"=50'
1293HICK	

Douglas C. Seiler

Professional Land Surveyor

52½ North Main • Mansfield, Ohio 44902
(419) 525-3644 • FAX (419) 525-3696

SURVEY DESCRIPTION

PART NW QUARTER SECTION 25
MADISON TOWNSHIP
RICHLAND COUNTY, OHIO

Situated in the Township of Madison, County of Richland, State of Ohio and being a part of the Northwest Quarter of Section 25, Township 21 North, Range 18 West, more particularly described as follows:

Beginning for the same at a railroad spike found and accepted as marking the point of intersection of the centerline of the Mansfield-Millersburg Road (State Route 39) with the south line of said quarter;

Thence, North 34 degrees 38 minutes 09 seconds West with said centerline of the Mansfield-Millersburg Road, a distance of 242.43 feet to a Mag Nail spike set;

Thence, South 67 degrees 34 minutes 33 seconds West, passing through a wooden fence post found for reference at 29.26 feet, a total distance of 170.08 feet to an iron pin found;

Thence, South 01 degree 56 minutes 34 seconds East, passing through a wooden corner fence post found at 134.93 feet, a total distance of 143.43 feet to a Mag Nail spike set on the south line of said quarter and in Hickory Lane (Township Highway 286)

Thence, North 88 degrees 16 minutes 11 seconds East with said south line and in said road, a distance of 290.28 feet to the place of beginning, containing 0.94 of an acre, according to survey by Douglas C. Seiler, Professional Surveyor #6869 on July 20, 2001, but subject to the rights of way of State Route 39 and of Hickory Lane.

Bearings are based on an assumed meridian and are intended to be used for angular determination only.

The intent of this instrument is to describe in greater detail the premises transferred by ORV 757, page 0885.

Permanent Parcel # 025-09-003-16-000.

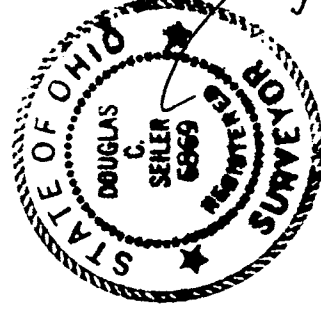

Douglas C. Seiler
Douglas C. Seiler
Professional Surveyor #6869

NEW SURVEY
OF EXISTING PARCEL
RICHLAND COUNTY
TAX MAP OFFICE

INITIAL JAY-01
DATE