

PLAT OF BOUNDARY SURVEY AT THE REQUEST OF
WILLIAM BARBER
 LOT 21467 PLAT VOLUME 23, PAGE 82
 LOT 23266 PLAT VOLUME 30, PAGE 82
 CITY OF MANSFIELD, RICHLAND COUNTY, OHIO

BRUSHWOOD DRIVE - 60' R/W

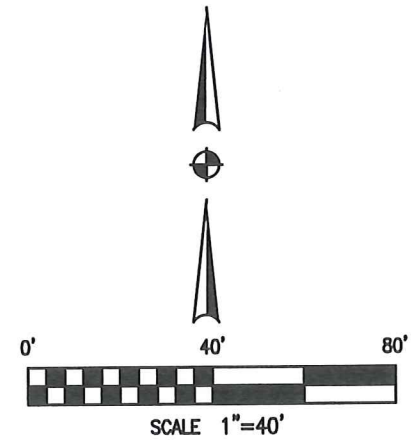
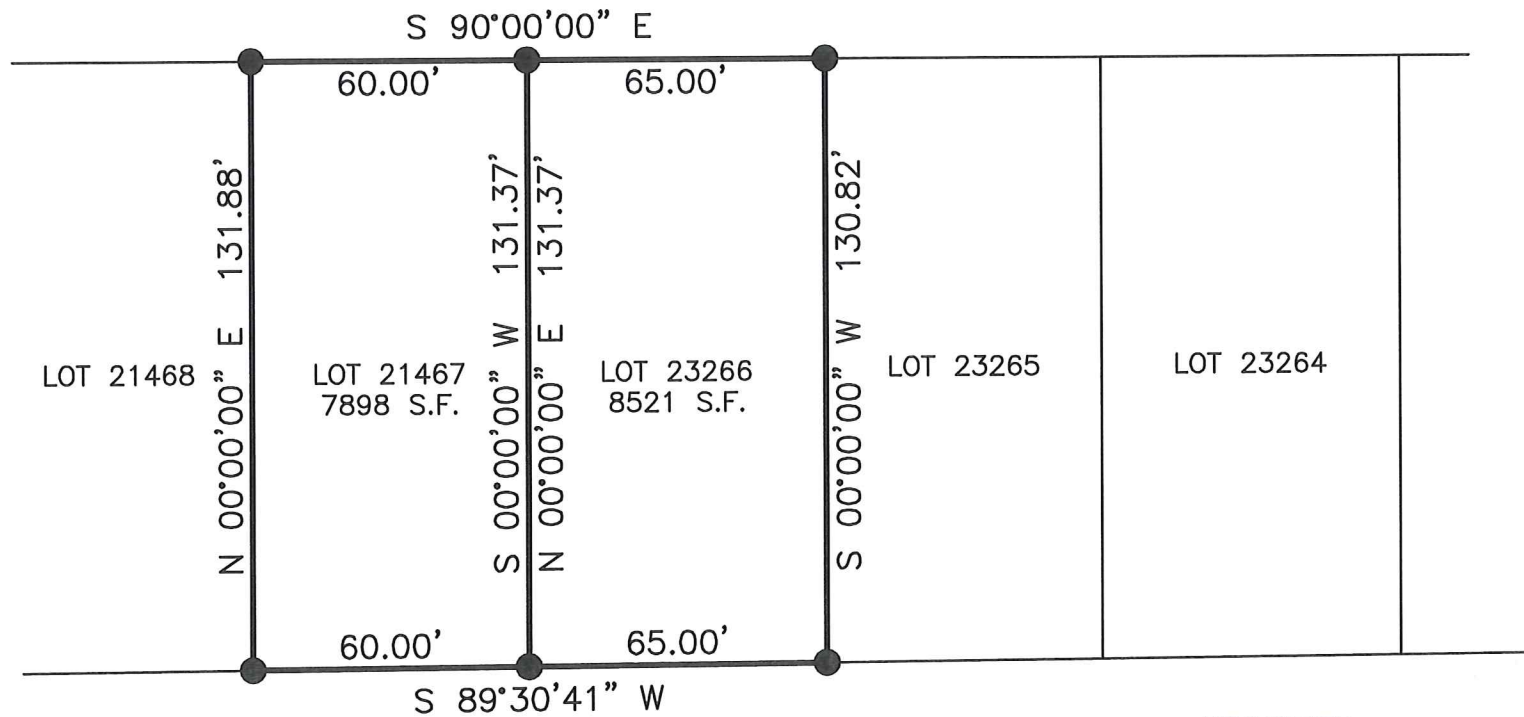

LEGEND

- 5/8" DIA. x 30" LONG REBAR SET WITH PLASTIC CAP STAMPED "WEIGLER 7747"

BASIS OF BEARINGS

BEARINGS ARE BASED ON PLAT VOLUME 23, PAGE 82 OF THE RICHLAND COUNTY RECORDER'S PLAT RECORDS AND ARE USED TO EXPRESS ANGLES ONLY.

NEW SURVEY
 OF EXISTING PARCEL
 RICHLAND COUNTY
 TAX MAP OFFICE

EAK **12-10-20**
 INITIAL DATE
MM-390
DWG. ONLY

CERTIFICATION: I HEREBY CERTIFY THAT THE FOREGOING SURVEY WAS PREPARED FROM ACTUAL FIELD MEASUREMENTS IN ACCORDANCE WITH CHAPTER 4733-37, OHIO ADMINISTRATIVE CODE.

PREPARED BY
 WEIGLER LAND SURVEYING, LTD.

GARY E. WEIGLER
 OHIO REGISTERED SURVEYOR NO. 7747
 DATE: OCTOBER 9, 2020
 FILE NO. 20024

