

PLAT OF BOUNDARY SURVEY FOR
NANCY SLINKER
 LOT 5, 6 & 7 OAKLAND PARK ALLOTMENT
 PLAT VOLUME 16, PAGE 4
 SOUTHWEST QUARTER, SECTION 3, TOWNSHIP 20, RANGE 18
 WASHINGTON TOWNSHIP, RICHLAND COUNTY, OHIO

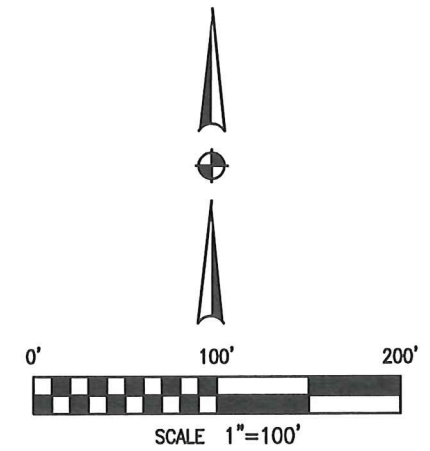
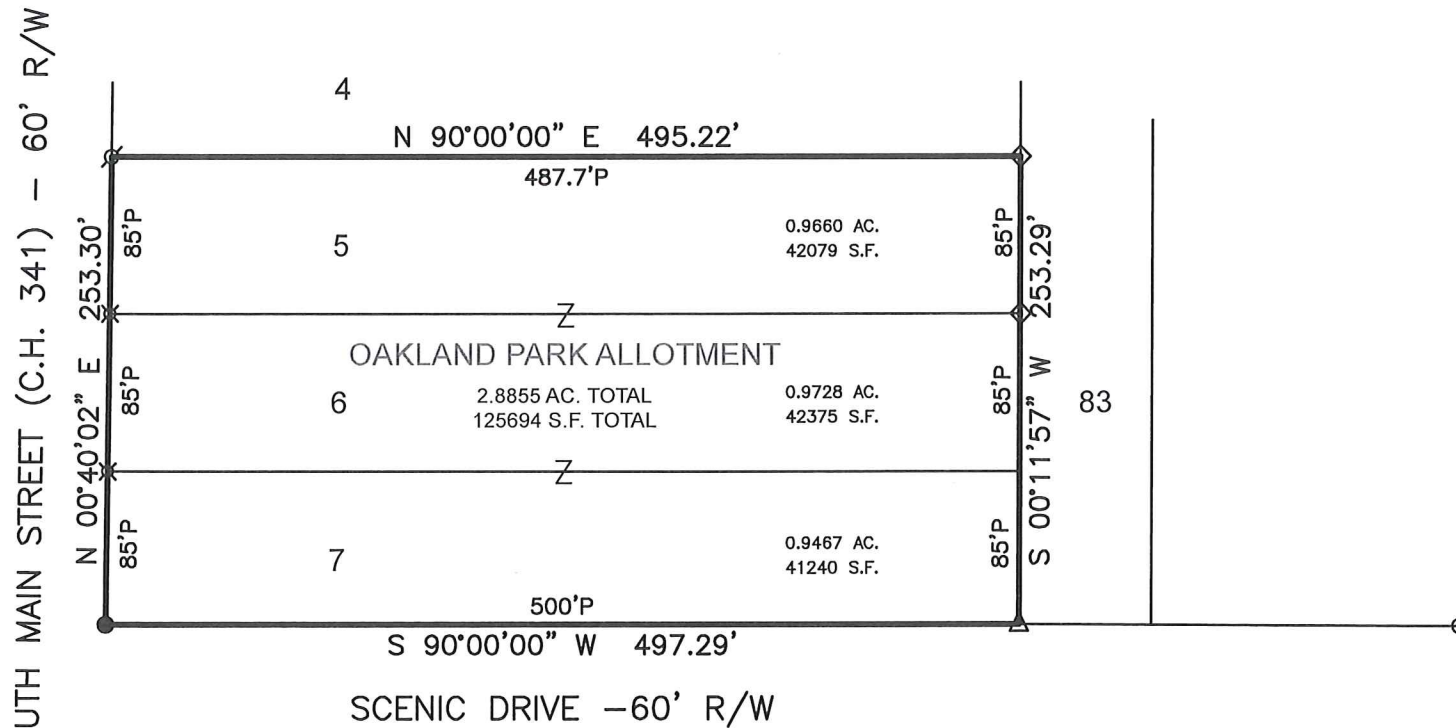

BASIS OF BEARINGS
 BEARINGS ARE BASED ON AN ASSUMED MERIDIAN
 AND ARE USED TO EXPRESS ANGLES ONLY.

REFERENCES
 TAX MAP
 PLAT VOLUME 16, PAGE 4
 SURVEY FILES A-146, R-335, Y-313

NEW SURVEY
 OF EXISTING PARCEL
 RICHLAND COUNTY
 TAX MAP OFFICE
 EAK 12-10-20
 INITIAL DATE
 MM-389
 DWG. ONLY

- LEGEND
- 5/8" DIA. x 30" LONG REBAR SET WITH PLASTIC CAP STAMPED "WEIGLER 7747"
 - ⊗ AXLE FOUND
 - ♂ REBAR WITH CAP STAMPED "STEVENS 7052" FOUND
 - 1/2" IRON PIPE FOUND
 - ☼ REBAR WITH CAP STAMPED "BLUNK 6320"
 - ◇ BOLT FOUND

CERTIFICATION: I HEREBY CERTIFY THAT THE FOREGOING SURVEY WAS PREPARED FROM ACTUAL FIELD MEASUREMENTS IN ACCORDANCE WITH CHAPTER 4733-37, OHIO ADMINISTRATIVE CODE.
 PREPARED BY
 WEIGLER LAND SURVEYING, LTD.
 GARY E. WEIGLER
 OHIO REGISTERED SURVEYOR NO. 7747
 DATE: SEPTEMBER 18, 2020
 FILE NO. 20022

