

**SURVEY FOR
LAJI PROPERTIES OF MANSFIELD LLC**

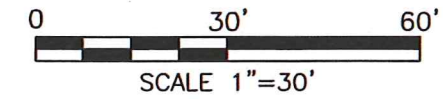
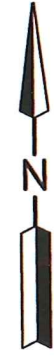
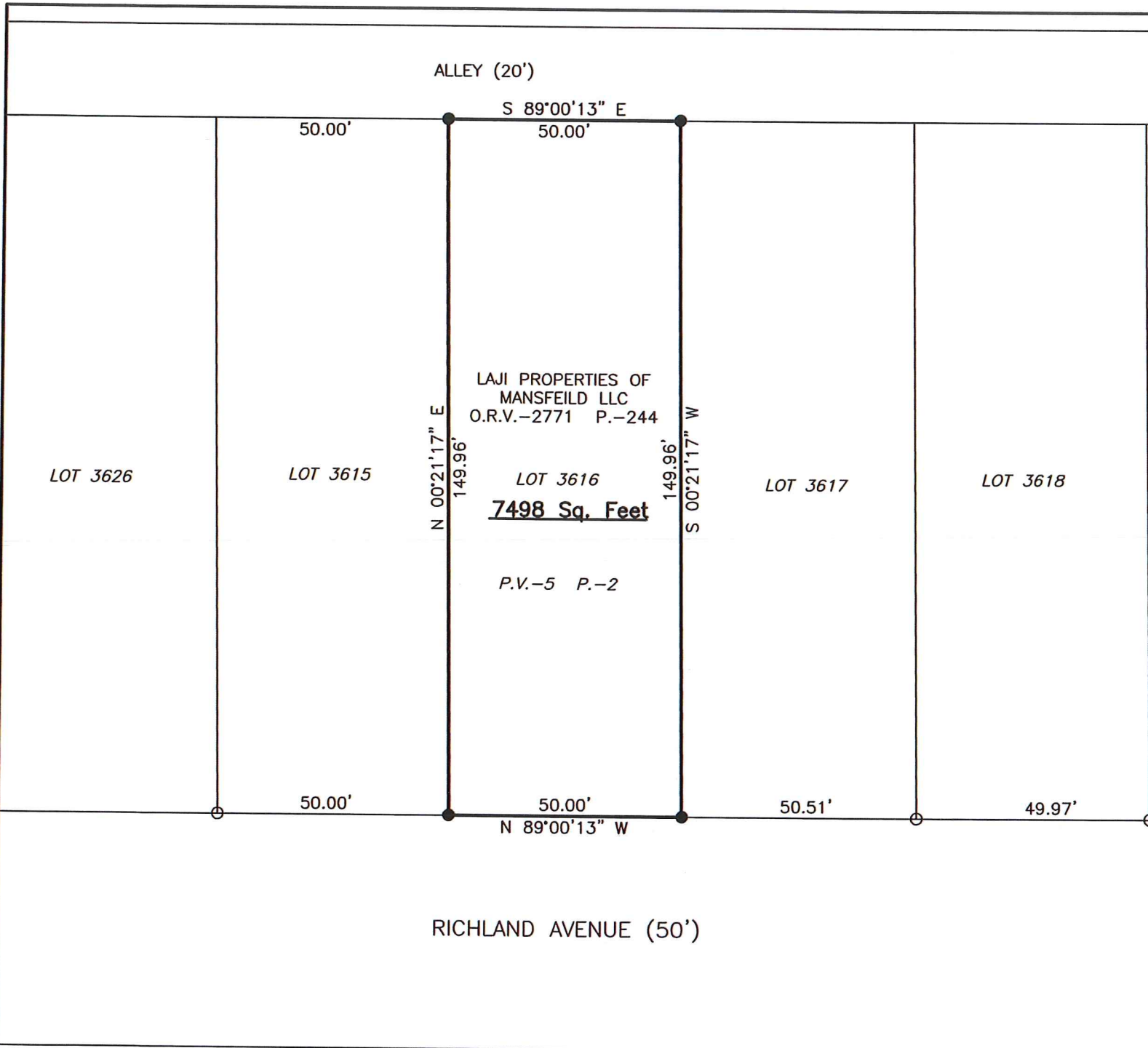

LEGEND

- IRON PIN FOUND
- IRON PIN SET, 5/8" DIA. ROD WITH PLASTIC CAP STAMPED "STEVENS 7052"

**LOT 3616 IN THE CITY OF
MANSFIELD, RICHLAND CO.,
OHIO.**

NEW SURVEY
OF EXISTING PARCEL
RICHLAND COUNTY
TAX MAP OFFICE

EAK **10-7-20**
INITIAL DATE
DWG ONLY
MM-319



Roger L. Stevens
Roger L. Stevens, P.S. #7052 Date 9-30-20
Mansfield 3616

Distances shown hereon are expressed in feet and decimal parts thereof, bearings are to an assumed meridian and are used to express angles only.

CERTIFICATION: I hereby certify that the foregoing survey was prepared from actual field measurements, in accordance with Chapter 4733-37, Ohio Administrative Code and is correct to the best of my knowledge.