

NOTE: THIS SURVEY WAS PREPARED USING DOCUMENTS OF RECORD AND PRIOR PLATS OF SURVEY INCLUDING: P.V. 25, P. 49

-ENG. SURVEY Z-15, CC-180 & II-202  
 -0.387 ACRE SURVEY COMPLETED BY JAMES ROBERTS DATED NOV. 1978  
 -4.500 ACRE SURVEY POSSIBLY COMPLETED BY SHAFFER, JOHNSTON, LICHTENWALTER & ASSC.  
 -62.387 ACRE SURVEY COMPLETED BY SHAFFER, JOHNSTON, LICHTENWALTER & ASSC. DATED AUGUST 1977.  
 -ORV. 1, P. 875

PLAT OF PROPERTY SURVEY FOR

**DAVID SHOOK**

LOT 10, THE HOLLOWES, PV 25, P 49  
 SPRINGFIELD TOWNSHIP, RICHLAND COUNTY, OHIO

BASIS OF BEARINGS  
 THE BEARINGS HEREIN ARE BASED ON RICHLAND COUNTY RECORDER PLAT VOLUME 25, PAGE 49.

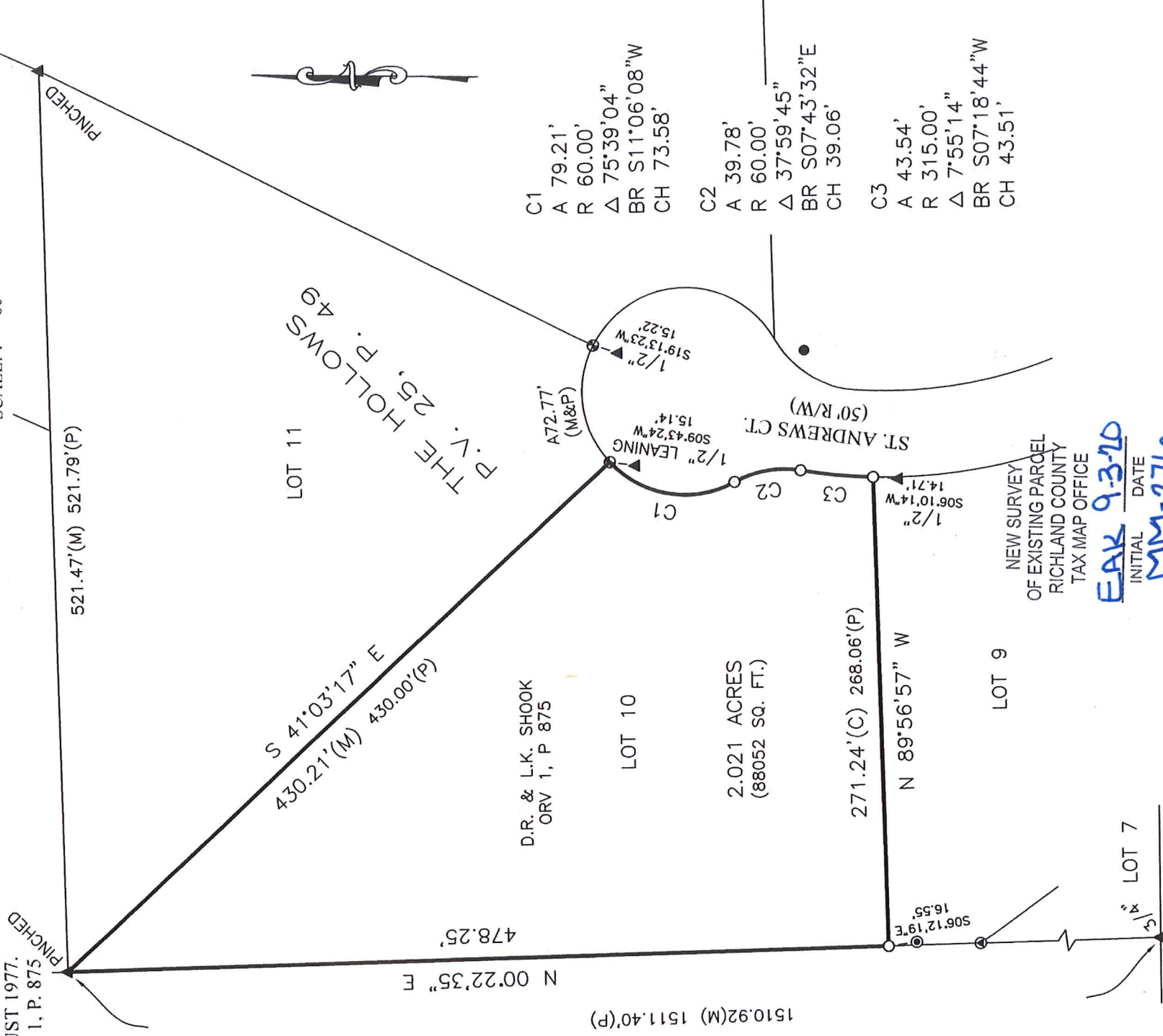
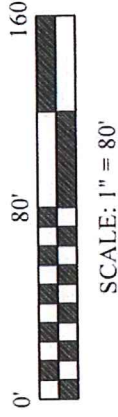

D.R. & L.K. SHOOK  
 ORV 1, P 875

1510.92(M) 1511.40'(P)

- C1  
 A 79.21'  
 R 60.00'  
 Δ 75°39'04"  
 BR S11°06'08"W  
 CH 73.58'
- C2  
 A 39.78'  
 R 60.00'  
 Δ 37°59'45"  
 BR S07°43'32"E  
 CH 39.06'
- C3  
 A 43.54'  
 R 315.00'  
 Δ 7°55'14"  
 BR S07°18'44"W  
 CH 43.51'

NEW SURVEY  
 OF EXISTING PARCEL  
 RICHLAND COUNTY  
 TAX MAP OFFICE

**EAK 9-3-20**  
 INITIAL DATE  
**MM-27-20**  
**DWG-ONLY**

**LEGEND**

- 5/8 INCH REBAR 30" LONG SET WITH CAP STAMPED "HANNING PS 8568"
- 1/2" REBAR FOUND (UNLESS NOTED)
- ⊕ CAPPED "HUDNUT RLS5956" IRON PIN FOUND
- ⊙ CAPPED "SIL" IRON PIN FOUND
- ⊗ CAPPED "CRAIG 8195" IRON PIN FOUND
- ▲ IRON PIPE FOUND
- (C) CALCULATED (M) MEASURED (P) PLAT

CERTIFICATION: I HEREBY CERTIFY THAT THIS PLAT AND THE FIELD SURVEY THAT IT REPRESENTS ARE TRUE TO THE BEST OF MY KNOWLEDGE, INFORMATION, AND BELIEF.  
 PREPARED BY

**HANNING SURVEYING, LLC.**  
 2565 TAPPAN DR., ONTARIO, OHIO 44906  
 (419) 528-8118

MATTHEW T. HANNING  
 OHIO REGISTERED SURVEYOR NO. 8568  
 DATE: AUGUST 27, 2020

