

PLAT OF BOUNDARY SURVEY FOR
RANDAL HEDRICK
 LOT 6084
 PLAT VOLUME 8, PAGE 33
 CITY OF MANSFIELD, RICHLAND COUNTY, OHIO

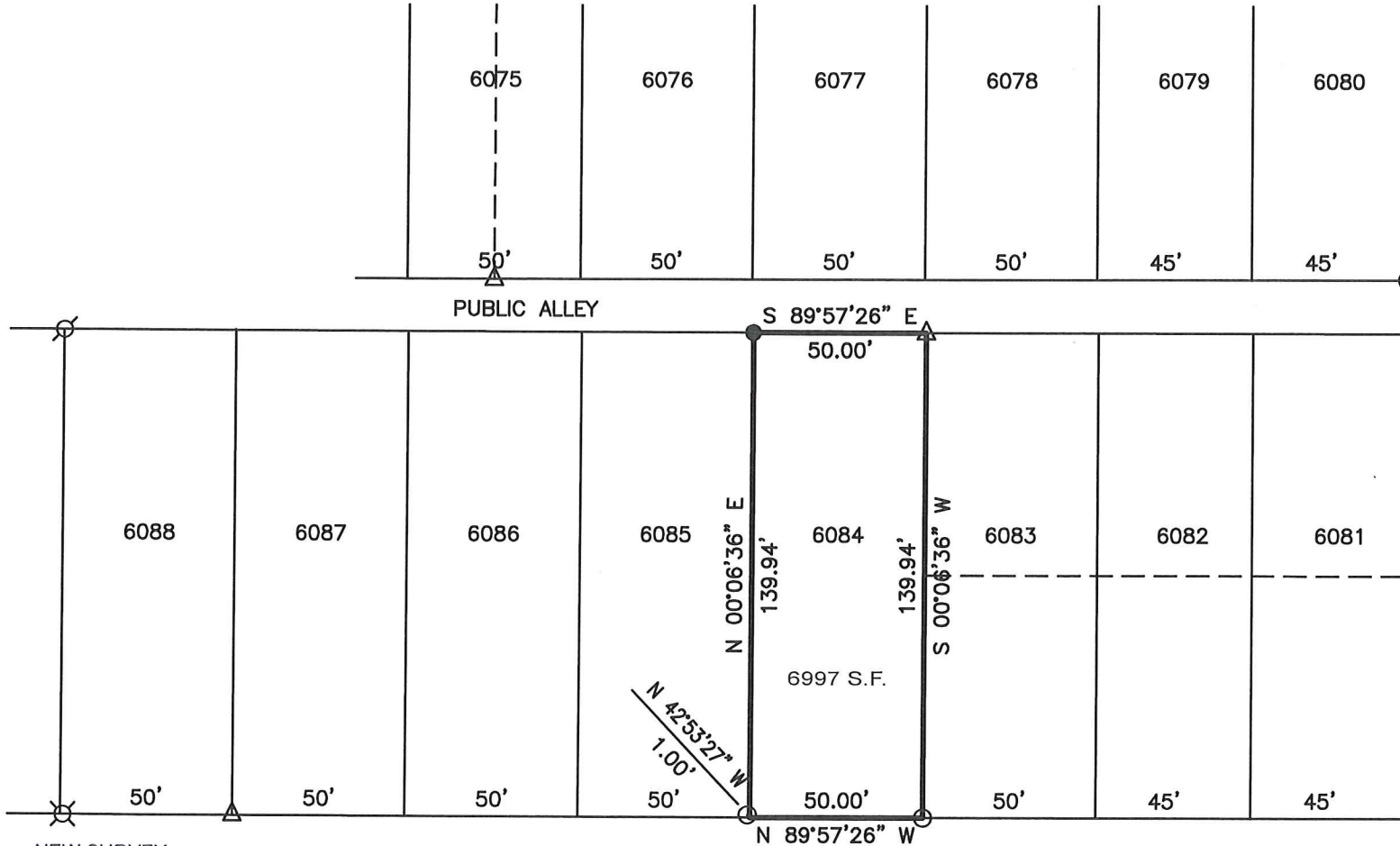

BASIS OF BEARINGS
 BEARINGS ARE BASED ON AN ASSUMED MERIDIAN
 AND ARE USED TO EXPRESS ANGLES ONLY.

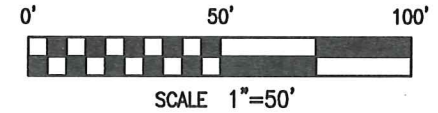

LEGEND

- 5/8" DIA. x 30" LONG REBAR SET WITH PLASTIC CAP STAMPED "WEIGLER 7747"
- ⊘ 1/2" REBAR FOUND
- ⊗ 5/8" REBAR FOUND
- △ 1/2" IRON PIPE FOUND
- 1" IRON PIPE FOUND

CERTIFICATION: I HEREBY CERTIFY THAT THE FOREGOING SURVEY WAS PREPARED FROM ACTUAL FIELD MEASUREMENTS IN ACCORDANCE WITH CHAPTER 4733-37, OHIO ADMINISTRATIVE CODE.

PREPARED BY
 WEIGLER LAND SURVEYING, LTD.

GARY E. WEIGLER
 OHIO REGISTERED SURVEYOR NO. 7747
 DATE: JULY 3, 2020
 FILE NO. 20012



REFERENCES
 TAX MAP
 PLAT VOLUME 8, PAGE 33
 SURVEY FILE U-150, KK251

NEW SURVEY
 OF EXISTING PARCEL
 RICHLAND COUNTY
 TAX MAP OFFICE

EAK 7-27-20
 INITIAL DATE
MM-224