

PLAT OF BOUNDARY SURVEY FOR  
**F O P LODGE 32**  
 LOTS 15713, 15714 AND 15715  
 PLAT VOLUME 11, PAGE 3  
 CITY OF MANSFIELD, RICHLAND COUNTY, OHIO

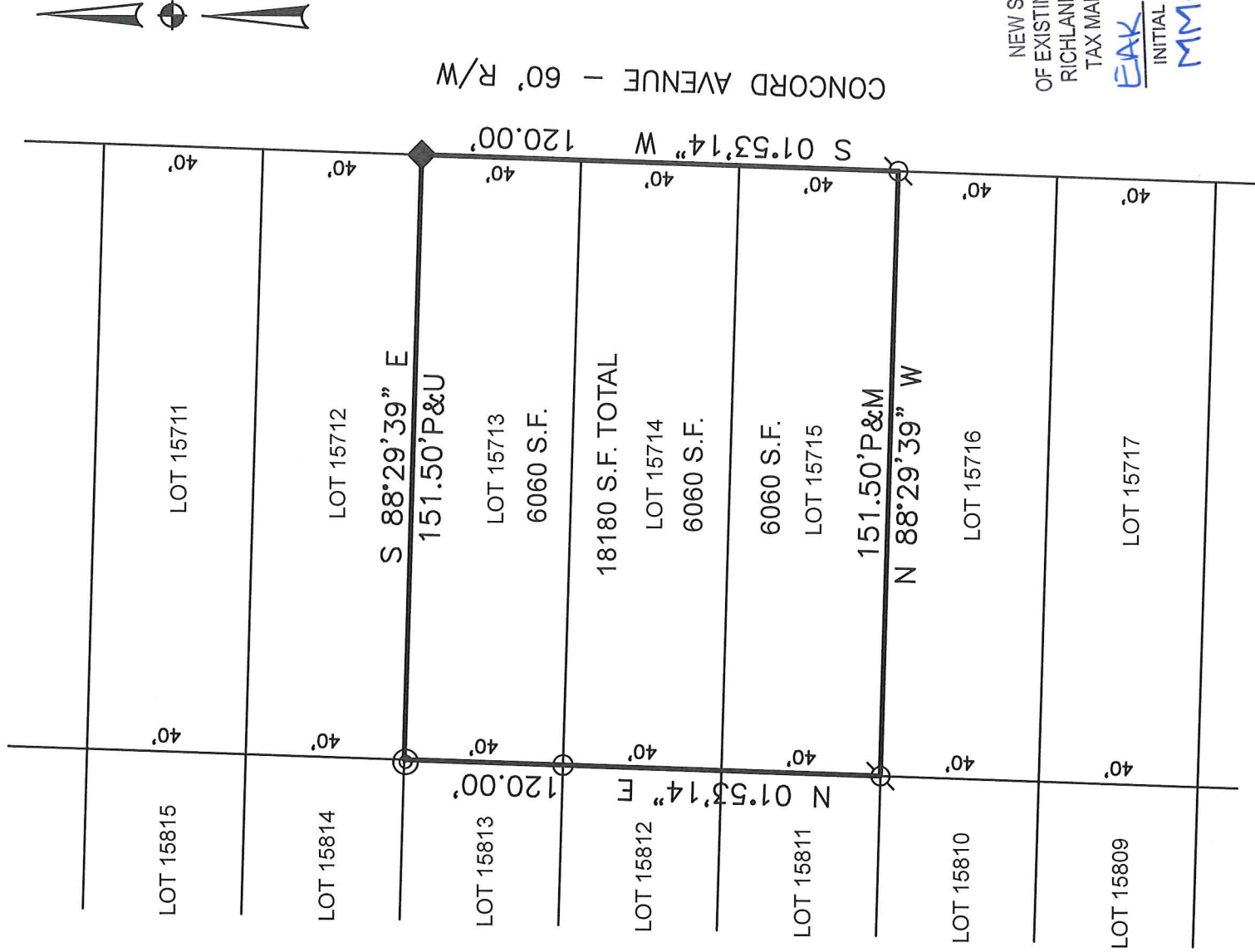

NEW SURVEY  
 OF EXISTING PARCEL  
 RICHLAND COUNTY  
 TAX MAP OFFICE

**EAK** **J-27-20**  
 INITIAL DATE  
**MM-223**

REFERENCES  
 TAX MAP  
 PLAT VOLUME 11, PAGE 3  
 SURVEY FILE A-373



BASIS OF BEARINGS  
 BEARINGS ARE BASED ON A SURVEY OF LOTS  
 15716-15721 BY CHARLES KERG DATED  
 JANUARY 25, 1994 (A-373 OF THE RICHLAND  
 COUNTY SURVEY RECORDS) AND ARE USED TO  
 EXPRESS ANGLES ONLY.

**LEGEND**

- ◆ 2" MAG NAIL SET IN EXISTING ASPHALT
- ⊗ REBAR FOUND WITH CAP STAMPED "RLS 7152"
- 3/4" IRON PIPE FOUND
- ⊙ REBAR WITH CAP STAMPED "REL 4939"

CERTIFICATION: I HEREBY CERTIFY THAT THE  
 FOREGOING SURVEY WAS PREPARED FROM ACTUAL  
 FIELD MEASUREMENTS IN ACCORDANCE WITH CHAPTER  
 4733-37, OHIO ADMINISTRATIVE CODE.

PREPARED BY  
**WEIGLER LAND SURVEYING, LTD.**

*Gary E. Weigler*  
 GARY E. WEIGLER  
 OHIO REGISTERED SURVEYOR NO. 7747  
 DATE: JUNE 19, 2020  
 FILE NO. 20011

