

PLAT OF BOUNDARY SURVEY FOR
TOMMY L. MARTIN
 LOT 36, 37, 38 SCHONROSE ALLOTMENT
 PLAT VOLUME 18, PAGE 197
 SANDUSKY TOWNSHIP, RICHLAND COUNTY, OHIO

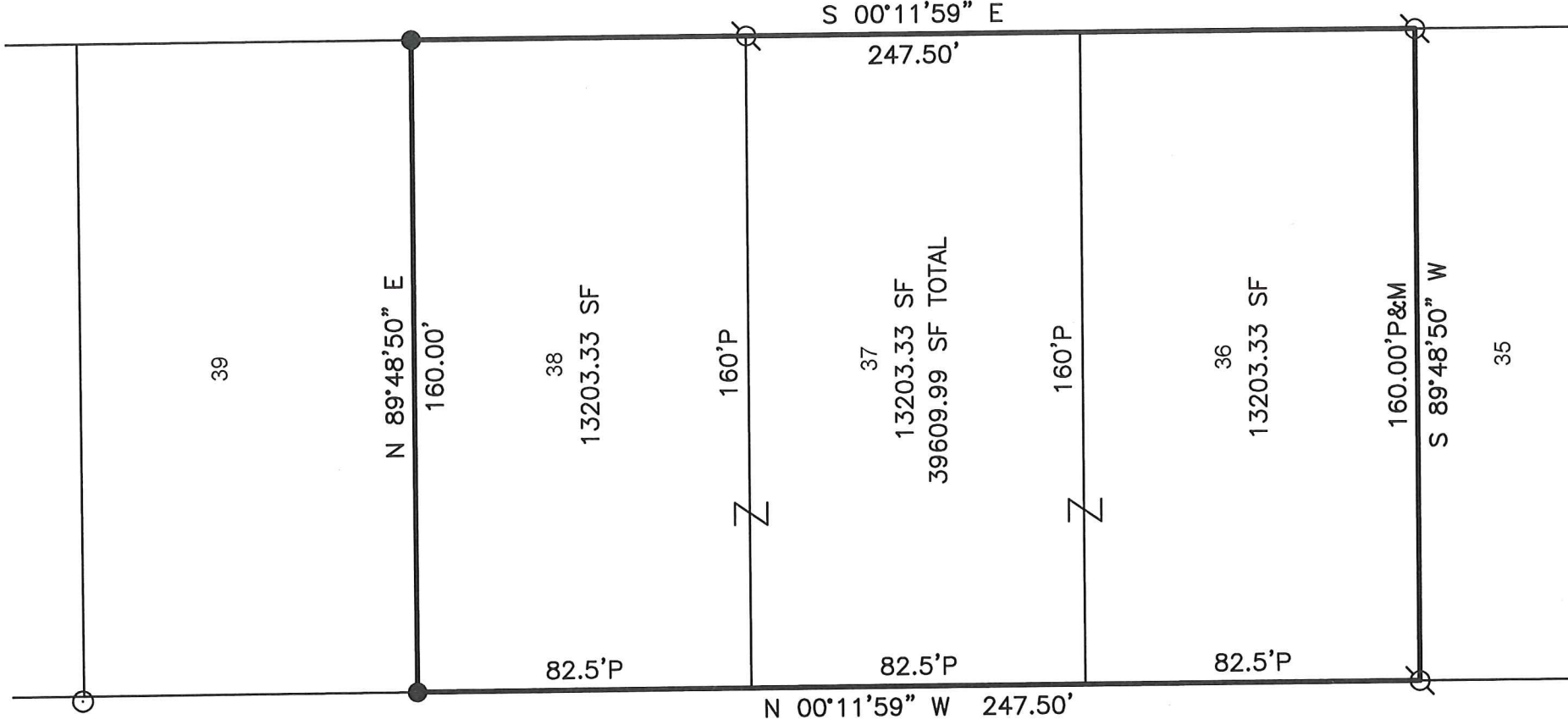

BASIS OF BEARINGS
 BEARINGS ARE BASED ON AN ASSUMED
 MERIDIAN AND ARE USED TO EXPRESS
 ANGLES ONLY.



CRESTVIEW DRIVE - 60' RW

NEW SURVEY
 OF EXISTING PARCEL
 RICHLAND COUNTY
 TAX MAP OFFICE

EAK INITIAL
 5-29-20 DATE
 MM-152
 DWG ONLY

REFERENCE MATERIAL
 TAX MAP
 PLAT VOLUME 18, PAGE 197

LEGEND

- 5/8" DIA. x 30" LONG REBAR SET WITH
- ⊗ PLASTIC CAP STAMPED "WEIGLER 7747"
- 5/8" REBAR FOUND
- 4" DIA. PIPE FOUND

CERTIFICATION: I HEREBY CERTIFY THAT THE
 FOREGOING SURVEY WAS PREPARED FROM ACTUAL
 FIELD MEASUREMENTS IN ACCORDANCE WITH CHAPTER
 4733-37, OHIO ADMINISTRATIVE CODE.

PREPARED BY
WEIGLER LAND SURVEYING, LTD.

GARY E. WEIGLER
 OHIO REGISTERED SURVEYOR NO. 7747
 DATE: APRIL 25, 2020
 FILE NO. 20005

