

PLAT OF BOUNDARY SURVEY FOR
JERRY A. AND WENDY E. BOND
 LOT NUMBER 10092
 PLAT VOLUME 11, PAGE 8
 CITY OF MANSFIELD, RICHLAND COUNTY, OHIO

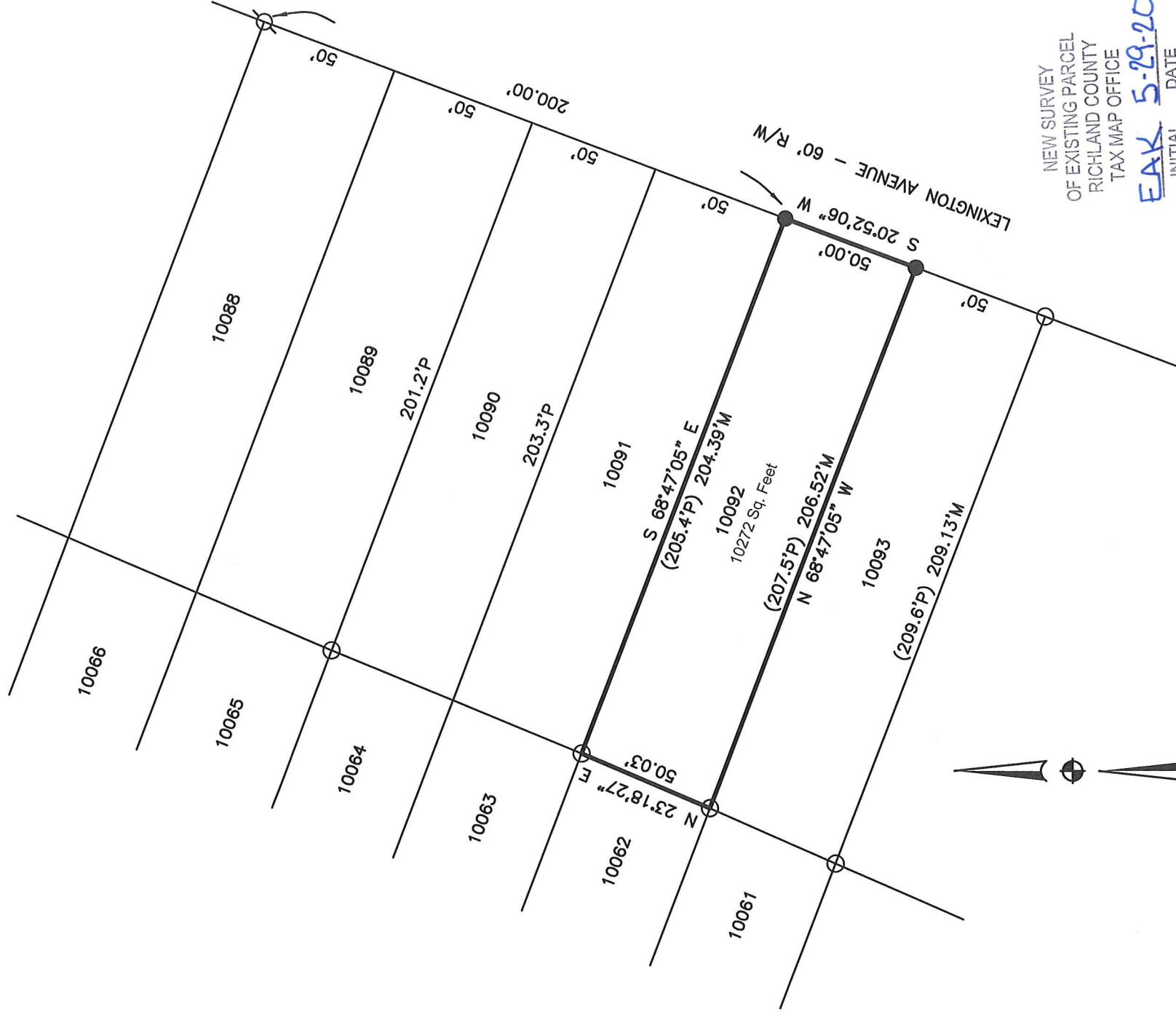

NEW SURVEY
 OF EXISTING PARCEL
 RICHLAND COUNTY
 TAX MAP OFFICE

EAK 5-29-20
 INITIAL DATE
MM-151
DWG. ONLY

REFERENCE MATERIAL
 TAX MAP
 PLAT VOLUME 11, PAGE 8
 SURVEY FILE B-270, E-121, LL-81

BASIS OF BEARINGS
 BEARINGS ARE BASED ON AN ASSUMED MERIDIAN
 AND ARE USED TO EXPRESS ANGLES ONLY.

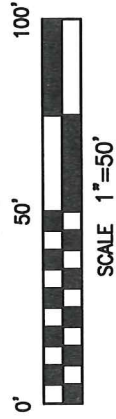

LEGEND

- 5/8" DIA. x 30" LONG REBAR SET WITH
 PLASTIC CAP STAMPED "WEIGLER 7747"
- ⊗ 5/8" REBAR FOUND
- 1/2" RON PIPE FOUND

CERTIFICATION: I HEREBY CERTIFY THAT THE
 FOREGOING SURVEY WAS PREPARED FROM ACTUAL
 FIELD MEASUREMENTS IN ACCORDANCE WITH CHAPTER
 4733-37, OHIO ADMINISTRATIVE CODE.

PREPARED BY
WEIGLER LAND SURVEYING, LTD.

GARY E. WEIGLER
 OHIO REGISTERED SURVEYOR NO. 7747
 DATE: JULY 20, 2019
 FILE NO. 19018

