

SURVEY FOR: KARLA LYONS

DATE: 4-265-20

JOB NUMBER: MANS-20118

LOCATION: LOT 20118 IN THE CITY OF MANSFIELD, RICHLAND CO., OHIO.

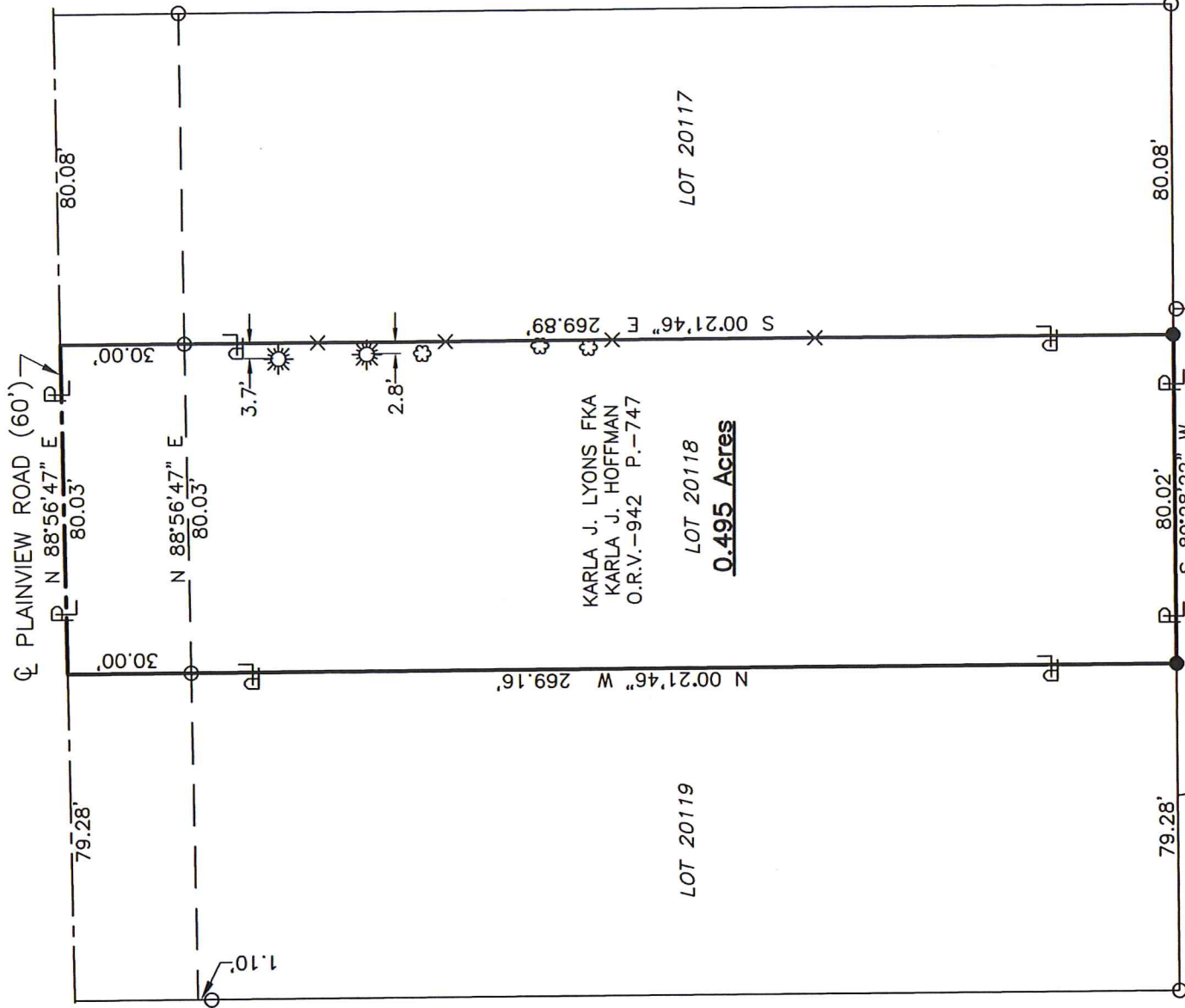

LEGEND

PROPERTY ADDRESS:
 368 PLAINVIEW ROAD
 MANSFIELD, OHIO 44907

- ☼ BUSH
- ☀ PINE TREE
- X WOOD LATH SET ON LINE
- IRON PIN FOUND
- IRON PIN SET, 5/8" DIA. ROD WITH PLASTIC CAP STAMPED "STEVENS 7052"

NEW SURVEY
 OF EXISTING PARCEL
 RICHLAND COUNTY
 TAX MAP OFFICE

EAK 5-4-20
 INITIAL DATE
 DWG. ONLY
 MM-118

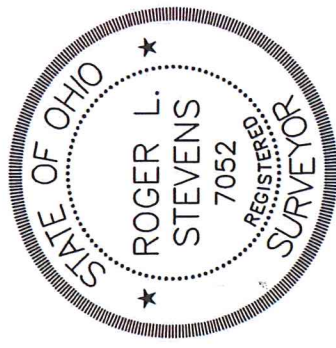

Roger L. Stevens, P.S. #7052

Distances shown hereon are expressed in feet and decimal parts thereof, bearings are to an assumed meridian and are used to express angles only.

CERTIFICATION: I hereby certify that the foregoing survey was prepared from actual field measurements, in accordance with Chapter 4733-37, Ohio Administrative Code and is correct to the best of my knowledge.