

SURVEY FOR SAMUEL RAMIREZ

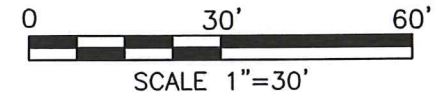

LEGEND

- IRON PIN FOUND
- IRON PIN SET, 5/8" DIA. ROD WITH PLASTIC CAP STAMPED "STEVENS 7052"

NEW SURVEY
OF EXISTING PARCEL
RICHLAND COUNTY
TAX MAP OFFICE

EAK **1-16-20**
INITIAL DATE

MM-12
DWG-ONLY

LOT 16909, CITY OF
MANSFIELD, RICHLAND
CO., OHIO.



Roger L. Stevens
Roger L. Stevens, P.S. #7052

Date 1-08-20
MANS-16909

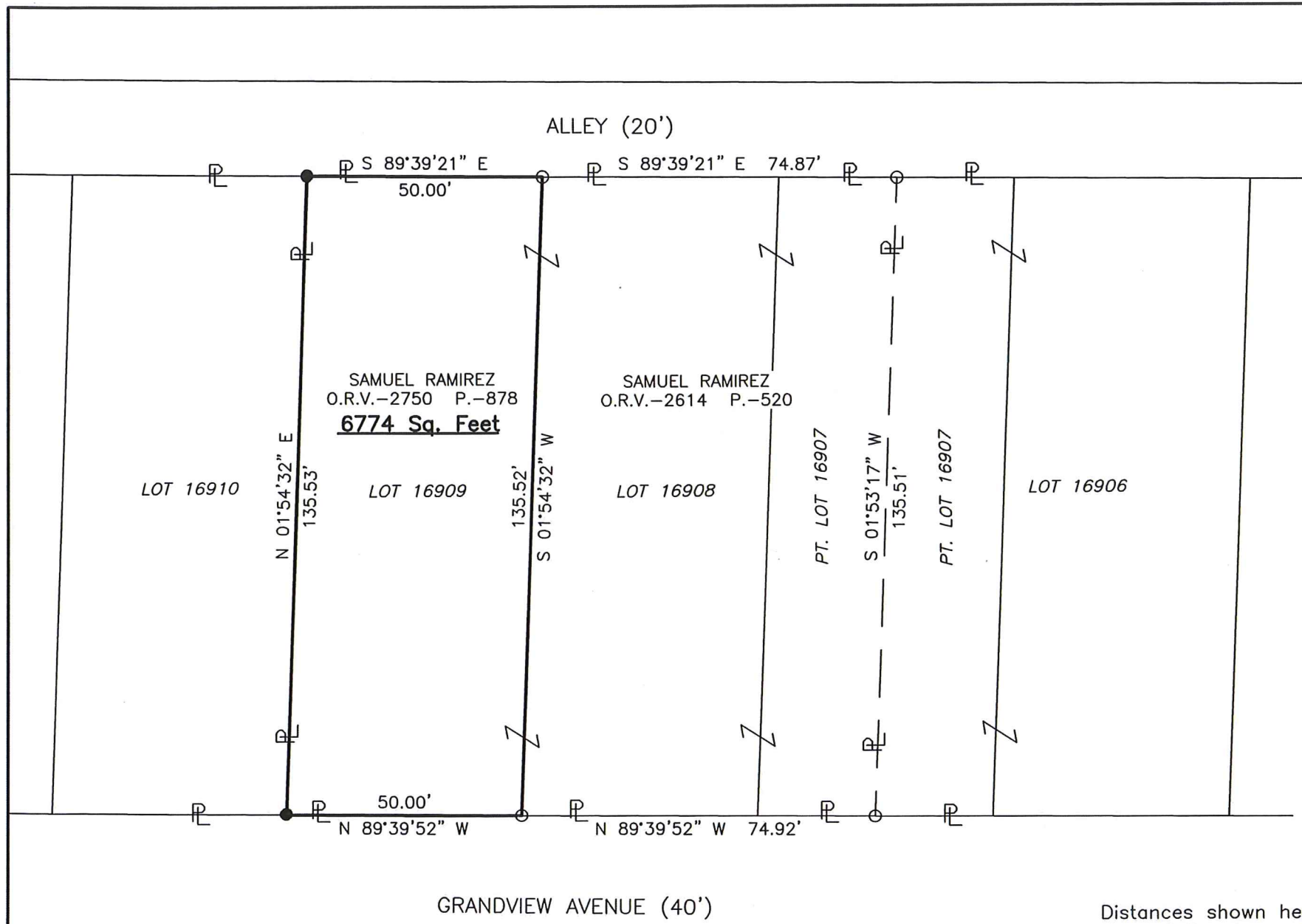

Distances shown hereon are expressed in feet and decimal parts thereof, bearings are to an assumed meridian and are used to express angles only.

CERTIFICATION: I hereby certify that the foregoing survey was prepared from actual field measurements, in accordance with Chapter 4733-37, Ohio Administrative Code and is correct to the best of my knowledge.