

PLAT OF SURVEY FOR ANDY REX

SECTION LOT # 132 1/2 PT. LOT 931
 TOWNSHIP MANSFIELD CITY / VILLAGE
 RANGE TOWNSHIP
 QUARTER RICHLAND COUNTY, OHIO

LEGEND:

- ▲ - P.K. NAIL FOUND
- △ - P.K. NAIL SET
- - RAILROAD SPIKE FOUND
- - RAILROAD SPIKE SET
- - FENCE POST FOUND
- - IRON PIN FOUND
- - IRON PIN SET - CAPPED
- BLUNK 6320 "

EAST FOURTH ST.

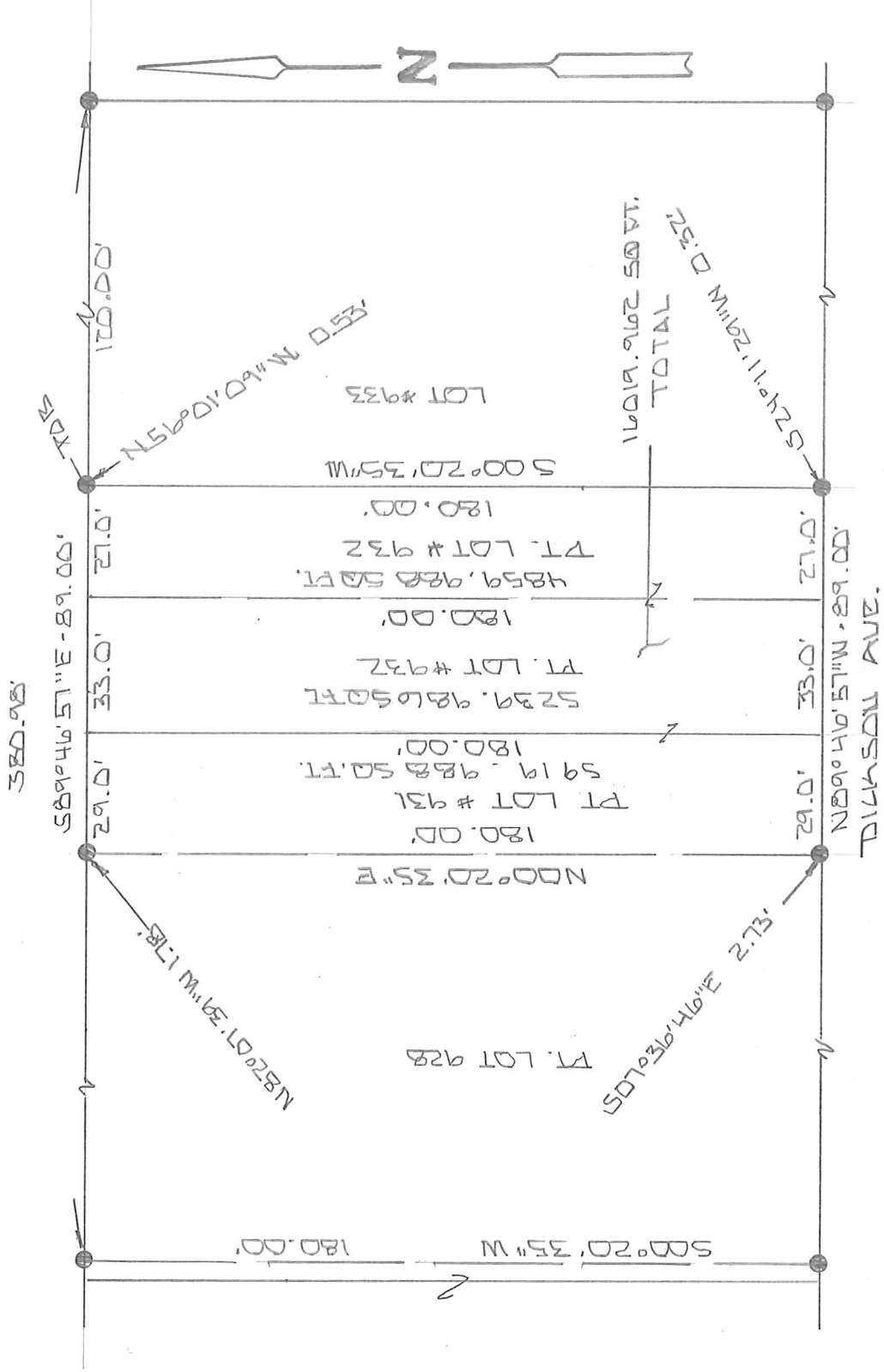

NEW SURVEY
 OF EXISTING PARCEL
 RICHLAND COUNTY
 TAX MAP OFFICE
 INITIAL EAK DATE 12-22-17
 INITIAL JJ DATE 3-14



BASIS OF BEARINGS: SURVEY TB3-22

I HEREBY CERTIFY THAT THE ABOVE PLAT AND THE FIELD SURVEY IT REPRESENTS ARE TRUE TO THE BEST OF MY KNOWLEDGE

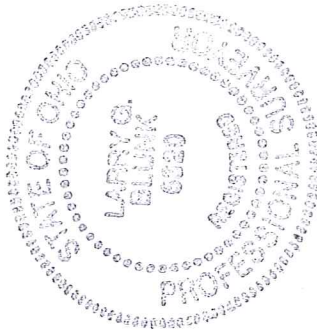

Larry G. Blunk
 LARRY G. BLUNK
 PROFESSIONAL SURVEYOR # 6320

DEC. 15, 2017
 DATE

**DESCRIPTION
FOR
ANDY REX**

Located in the City of Mansfield, County of Richland, State of Ohio and being Lot Number 932 and a part of Lot Number 931 and more particularly described as follows:

Beginning at the Northeast Corner of Lot Number 932, referenced by an iron pin found N 56 degrees 01' 09" W - 0.53 feet.

Thence S 00 degrees 20' 35" W along the east line of Lot Number 932 a distance of 180.00 feet to the Southeast Corner of Lot Number 932, referenced by an iron pin found S 24 degrees 11' 29" W - 0.32 feet.

Thence N 89 degrees 46' 57" W along the south line of Lot Numbers 932 and 931 a distance of 89.00 feet, referenced by an iron pin found S 07 degrees 36' 46" E - 2.73 feet.

Thence N 00 degrees 20' 35" E a distance of 180.00 feet to the north line of Lot Number 931, referenced by an iron pin found N 82 degrees 07' 39" W - 1.78 feet.

Thence S 89 degrees 46' 57" E along the north line of Lot Numbers 931 and 932 a distance of 89.00 feet to the place of beginning and containing 16019.962 square feet in all of which 5219.988 square feet are in a part of Lot Number 931 and 10799.974 square feet are in Lot Number 932 but subject to all legal highways also all easements of record.

Basis of Bearings: Survey BB-22.

Larry G. Blank, P.S. 6320
December 15, 2017

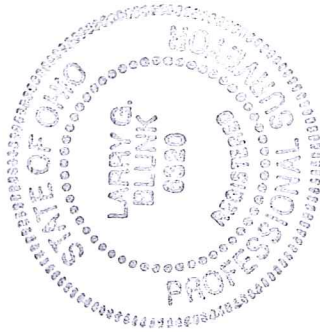

NEW SURVEY
OF EXISTING PARCEL
RICHLAND COUNTY
TAX MAP OFFICE
EAK 12-22-17
INITIAL DATE
JJ-374