

NORTH

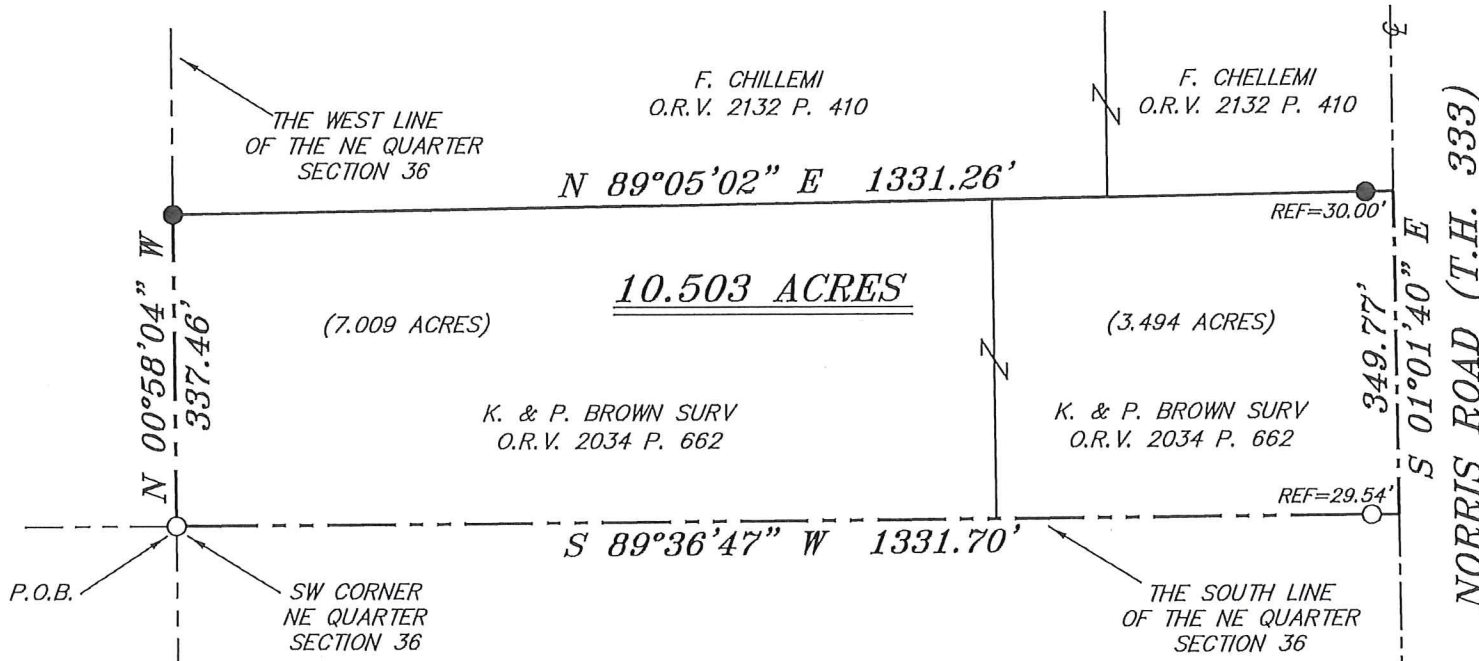

BASIS OF BEARING IS STATE PLANE  
GRID NORTH NAD 83 (2011), GEOID  
12A, OHIO NORTH ZONE.

**LEGEND**

- IRON PIN FOUND
- IRON PIPE FOUND
- ⊗ 5/8" IRON PIN SET WITH CAP  
STAMPED "CRAIG 8195"



REFERENCES:  
SURVEY I-181  
SURVEY N-5  
SURVEY P-255  
SURVEY C-262

NEW SURVEY  
OF EXISTING PARCEL  
RICHLAND COUNTY  
TAX MAP OFFICE

**EAK 10-24-17**  
INITIAL DATE  
**JJ-314**

*Chad F. Craig*  
SURVEY BY: CHAD F. CRAIG P.S. #8195  
for SEILER & CRAIG SURVEYING INC.  
270 PARK AVENUE WEST  
MANSFIELD, OHIO 44902  
(419) 525-3644  
EMAIL: SEILERANDCRAIG@SEILERANDCRAIG.COM

SURVEY PLAT FOR	
BROWN	
PART NE QTR., SEC. 36, T-20, R-18 WASHINGTON TOWNSHIP RICHLAND COUNTY, OHIO	
DATE: OCTOBER 16, 2017	SCALE: 1"=200'
NORRIS_RD_4130_BOUNDARY	

**SEILER & CRAIG SURVEYING, INC.**

*Chad F. Craig, P.S.  
270 Park Avenue West  
Mansfield, Ohio 44902  
419-525-3644*

*Email: [seilerandcraig@seilerandcraig.com](mailto:seilerandcraig@seilerandcraig.com)*

**SURVEY DESCRIPTION**

PART OF THE NE QUARTER OF SECTION 36  
WASHINGTON TOWNSHIP  
RICHLAND COUNTY, OHIO

Situated in the Township of Washington, County of Richland, State of Ohio and being a part of the Northeast Quarter of Section 36, of Township 20 North, Range 18 West, and being more particularly described as follows:

Beginning for the same at an iron pipe found and accepted as marking the southwest corner of the northeast quarter of Section 36; Thence, North 00 degrees 58 minutes 04 seconds West with the west line of said quarter section, 337.46 feet to an iron pin found and accepted as marking the southwest corner of a parcel currently owned by F. Chillemi (O.R.V. 2132, Page 410);

Thence, North 89 degrees 05 minutes 02 seconds East with the south line of said Chillemi parcel, passing through an iron pin found for reference at 1301.26 feet, a total distance of 1331.26 feet to a point in the centerline of Norris Road;

Thence, South 01 degree 01 minute 40 seconds East with said centerline, 349.77 feet to a point on the south line of said quarter section and referenced by an iron pipe found on a bearing of South 89 degrees 36 minutes 47 seconds West and at a distance of 29.54 feet;

Thence, South 89 degrees 36 minutes 47 seconds West with said south line, passing through said reference pin, a total distance of 1331.70 feet to the place of beginning, containing 10.503 acres, according to survey by Chad F. Craig P.S. #8195 for Seiler & Craig Surveying, Inc. on October 16, 2017, but subject to all easements and highways of record.

Iron pins set are 5/8" rods with caps stamped "CRAIG 8195".

Bearings are based on State Plane Grid North, NAD 83 (2011), Geoid 12A, Ohio North Zone and are intended to be used for angular determination only.

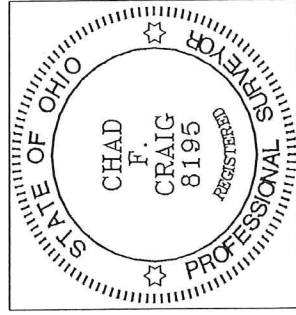

NEW SURVEY  
OF EXISTING PARCEL  
RICHLAND COUNTY  
TAX MAP OFFICE

EAK 10-24-17  
INITIAL DATE  
JJ-314

Chad F. Craig P.S.#8195  
for Seiler & Craig Surveying, Inc.