

KEVIN STAMPER

DATE: 9-21-17

JOB NUMBER: MANS-13687

LOCATION: LOT 13687, CITY OF MANSFIELD, RICHLAND CO., STATE OF OHIO.

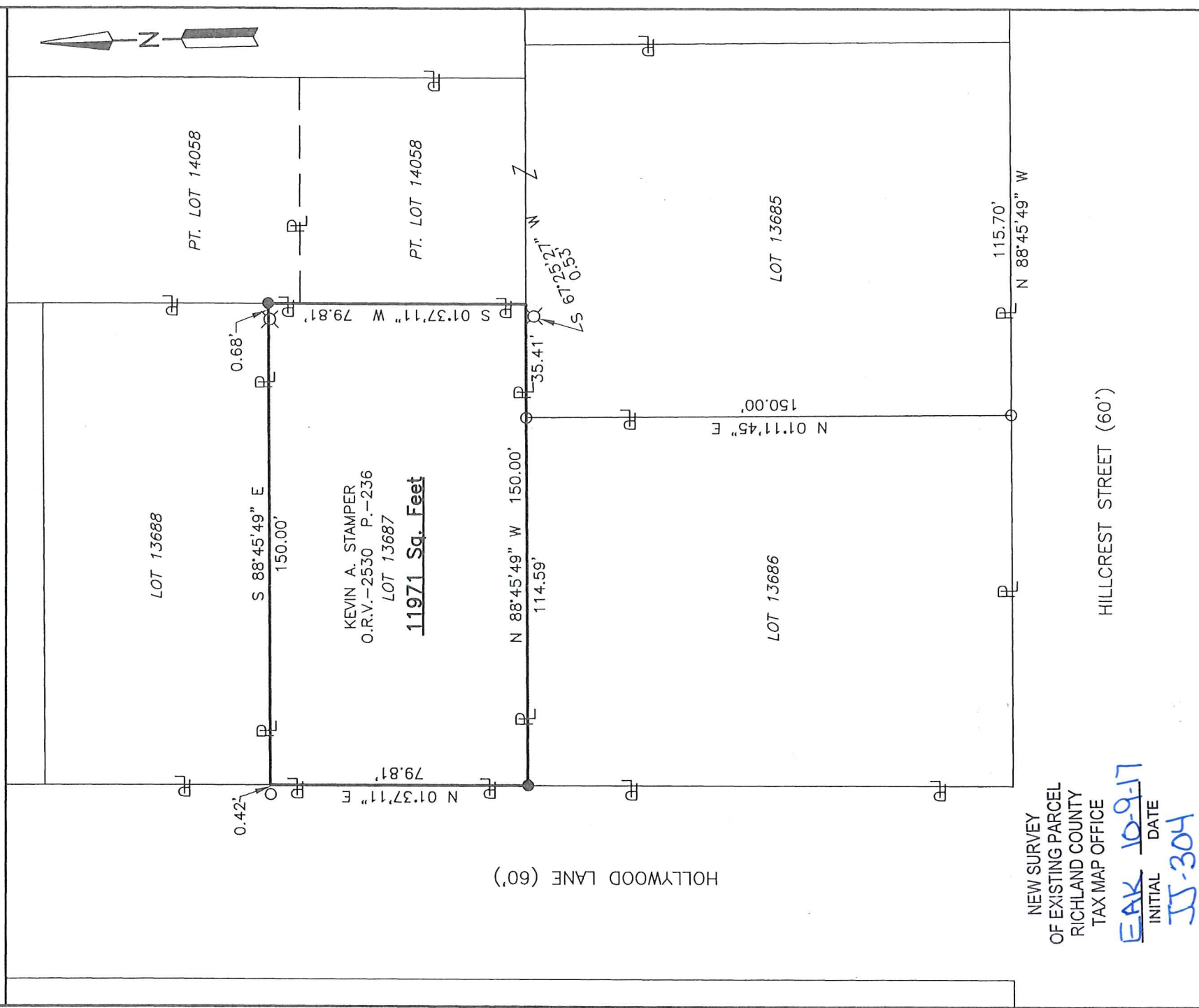

NEW SURVEY
OF EXISTING PARCEL
RICHLAND COUNTY
TAX MAP OFFICE

EAK 10-9-17
INITIAL DATE

JJ-304

DWG ONLY



SCALE 1"=40'

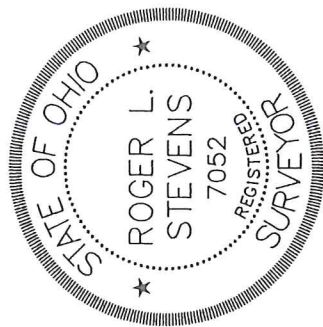

Roger L. Stevens
Roger L. Stevens, P.S. #7052

LEGEND

- IRON PIN FOUND
- ⊗ IRON PIN FOUND IN CONCRETE
- IRON PIN SET, 5/8" DIA. ROD WITH PLASTIC CAP STAMPED "STEVENS 7052"

Distances shown hereon are expressed in feet and decimal parts thereof.

Basis of bearings: Survey M-359.

CERTIFICATION: I hereby certify that the foregoing survey was prepared from actual field measurements, in accordance with Chapter 4733-37, Ohio Administrative Code.