



SCALE: 1" = 20'

NORTH



BEARINGS ARE BASED ON AN ASSUMED
MERIDIAN AND ARE INTENDED TO BE
USED FOR ANGULAR DETERMINATION ONLY

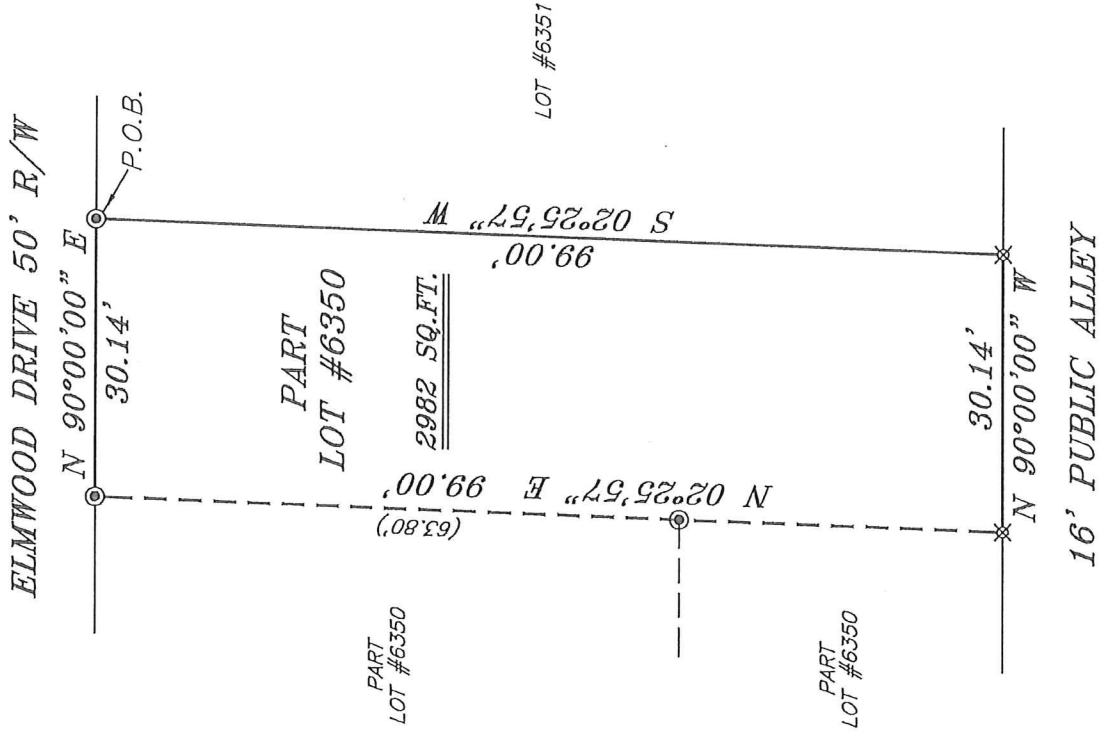

NEW SURVEY
OF EXISTING PARCEL
RICHLAND COUNTY
TAX MAP OFFICE

EAK 9-28-17
INITIAL DATE
JJ-297

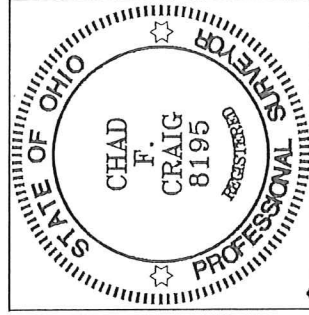

SURVEY BY: *Chad F. Craig*
CHAD F. CRAIG P.S. #8195
for SELLER & CRAIG SURVEYING INC.
270 Park Avenue West
MANSFIELD, OHIO 44902
(419) 525-3644

LEGEND

- IRON PIN FOUND
- ⊙ IRON PIPE FOUND
- ▲ RAILROAD SPIKE FOUND
- ⊗ 5/8" IRON PIN SET WITH CAP
STAMPED "CRAIG 8195"

SURVEY PLAT FOR
PROPERTY TRANSFER

PART LOT #6350
CITY OF MANSFIELD
RICHLAND COUNTY, OHIO

DATE: SEPTEMBER 22, 2017 SCALE: 1"=20'

ELMWOOD_DR_238

SEILER & CRAIG SURVEYING, INC.

Chad F. Craig, P.S.
270 Park Avenue West
Mansfield, Ohio 44902
419-525-3644

Email: seilerandcraig@seilerandcraig.com

SURVEY DESCRIPTION

PART LOT #6350
CITY OF MANSFIELD
RICHLAND COUNTY, OHIO

Situated in the City of Mansfield, County of Richland, State of Ohio and being known as part of Lot #6350 of the consecutively numbered lots in said city, and being more particularly described as follows:

Beginning for the same at an iron pipe found and accepted as marking the northeast corner of Lot #6350, Thence, South 02 degrees 25 minutes 57 seconds West with the east line of said lot 99.00 feet to an iron pin set;

Thence, North 90 degrees 00 minutes 00 seconds West 30.14 feet to an iron pin set;

Thence, North 02 degrees 25 minutes 57 seconds East passing through an iron pipe found at a distance of 35.20 feet, a total distance of 99.00 feet to an iron pipe found;

Thence, North 90 degrees 00 minutes 00 seconds East 30.14 feet to the place of beginning containing 2982 square feet, according to a survey by Chad F. Craig P.S. 8195 on September 22, 2017, but subject to all legal highways and easements of record.

Iron pins set are 5/8" rods with caps stamped "CRAIG 8195".

Bearings are based on an assumed meridian and are intended to be used for angular determination only.

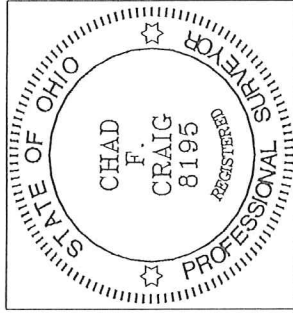

NEW SURVEY
OF EXISTING PARCEL
RICHLAND COUNTY
TAX MAP OFFICE

EAK 9-28-17

INITIAL DATE

JJ-297

A handwritten signature in black ink, appearing to read "Chad F. Craig".

Chad F. Craig P.S. #8195
Seiler and Craig Surveying, Inc.