

PLAT OF BOUNDARY SURVEY  
**LOT 1126, WENTZ, BRUCKER, & LEIGHTY ADDITION**  
**PLAT VOLUME 7, PAGE 1**  
**CITY OF SHELBY, RICHLAND COUNTY, OHIO**

REFERENCE MATERIALS

- DEEDS AS SHOWN
- TAX MAPS
- PLAT VOLUME 7, PAGE 1
- PLAT VOLUME 11, PAGE 13
- THE FOLLOWING RICHLAND COUNTY SURVEYS:
- B-526
- GG-337
- I-55

- SURVEY BY F.E. KROCKA DATED  
 JULY 5, 1957

NEW SURVEY  
 OF EXISTING PARCEL  
 RICHLAND COUNTY  
 TAX MAP OFFICE  
**EAK** 9-8-17  
 INITIAL DATE  
**JJ** 274

**WILSON AVENUE - 70'**



BEARINGS ARE BASED ON SURVEY "GG-337"  
 BY F.E. KROCKA & ASSOCIATES, INC. DATED  
 NOVEMBER 4, 2014 AND FOUND AT THE  
 RICHLAND COUNTY TAX MAP OFFICE.

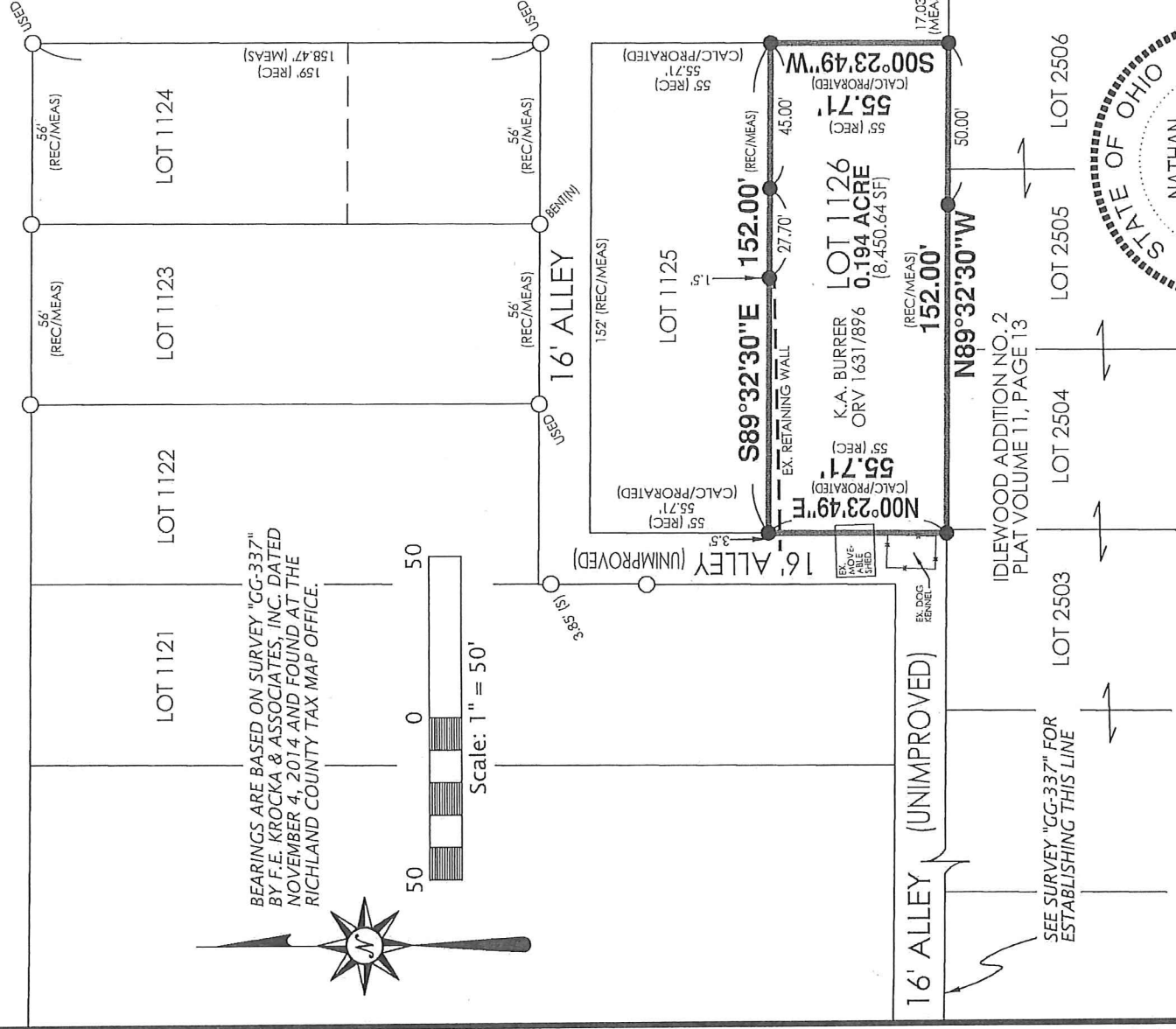

PREPARED BY  
**F.E. KROCKA & ASSOCIATES, INC.**  
 44 EAST MAIN STREET  
 SHELBY, OHIO 44875  
 (419) 342-4556



I CERTIFY THIS SURVEY WAS PREPARED FROM ACTUAL FIELD MEASUREMENTS IN ACCORDANCE WITH CHAPTER 4733-37 OF THE OHIO ADMINISTRATIVE CODE AND THAT ALL MONUMENTS WERE FOUND OR SET AS INDICATED.

*Nathan W. Sautter*

NATHAN W. SAUTTER  
 OHIO REGISTERED SURVEYOR NO. 8252  
 DATE: SEPTEMBER 5, 2017

**LEGEND**

- ⊙ CONCRETE MONUMENT FOUND
- △ IRON PIN FOUND
- IRON PIPE FOUND
- 5/8" DIAMETER, 30" LONG IRON PIN SET WITH CAP STAMPED "KROCKA & ASSOC."