

# PLAT OF SURVEY FOR THOMAS & CYNTHIA CAUDILL

## LEGEND:

- ▲ - P.K. NAIL FOUND
- △ - P.K. NAIL SET
- - RAILROAD SPIKE FOUND
- - RAILROAD SPIKE SET
- - FENCE POST FOUND
- - IRON PIN FOUND
- - IRON PIN SET - CAPPED

SECTION ~~~~~ LOT # PT. LOT # 7061 P.W. 9, P. 17  
 TOWNSHIP ~~~~~ MANFIELD CITY / VILLAGE  
 RANGE ~~~~~ ~~~~~ TOWNSHIP  
 QUARTER ~~~~~ RICHLAND COUNTY, OHIO

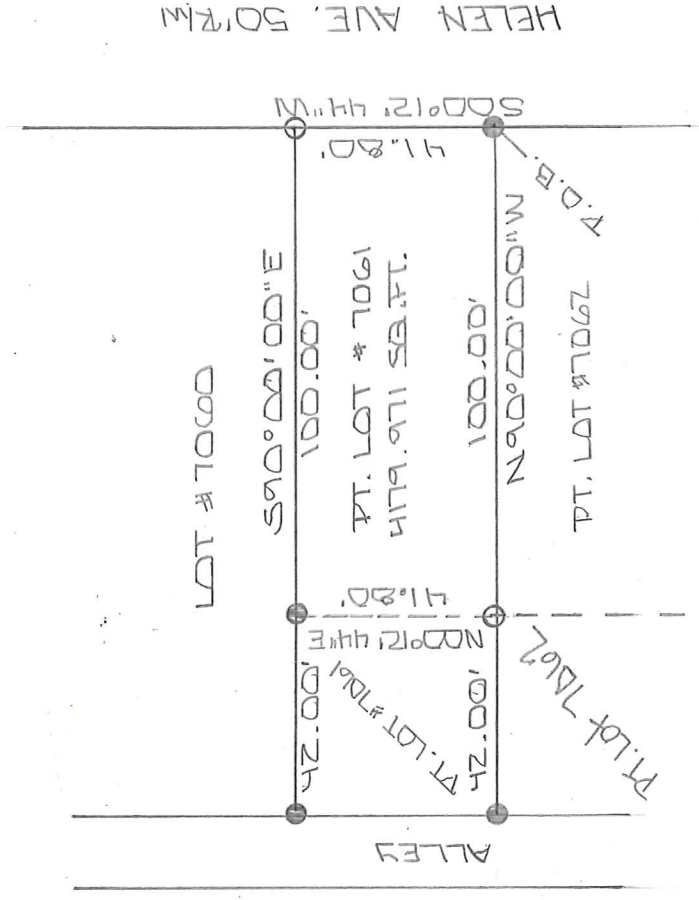

HELEN AVE. 50' R.M.

NEW SURVEY  
 OF EXISTING PARCEL  
 RICHLAND COUNTY  
 TAX MAP OFFICE

EAK INITIAL 9-5-17 DATE  
JJ-272



BASIS OF BEARINGS: SURVEY T-25Z

I HEREBY CERTIFY THAT THE ABOVE PLAT AND THE  
 FIELD SURVEY IT REPRESENTS ARE TRUE TO THE  
 BEST OF MY KNOWLEDGE

*Larry G. Blunk*

LARRY G. BLUNK  
 PROFESSIONAL SURVEYOR # 6320

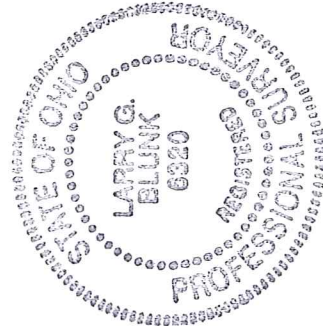

AUG. 24, 2017

DATE

**DESCRIPTION  
FOR  
THOMAS AND CYNTHIA CAUDILL**

Located in the City of Mansfield, County of Richland, State of Ohio and being a part of Lot Number 7061 as recorded in Volume 9, Page 17 of the Richland Plat Records and more particularly described as follows:

Beginning at an iron pin found in the Southeast Corner of Lot Number 7061.

Thence N 90 degrees 00' 00" W along the south line of Lot Number 7061 a distance of 100.00 feet to an iron pin set.

Thence N 00 degrees 12' 44" E a distance of 41.80 feet to an iron pin found on the north line of Lot Number 7061.

Thence S 90 degrees 00' 00" E along the north line of Lot Number 7061 a distance of 100.00 feet to an iron pin set in the Northeast Corner of Lot Number 7061.

Thence S 00 degrees 12' 44" W along the east line of Lot Number 7061 a distance of 41.80 feet to the place of beginning and containing 4179.971 square feet but subject to all legal highways also all easements of record.

Basis of Bearing: Survey T-232



Larry G. Blunk, P.S. 6320

August 24, 2017

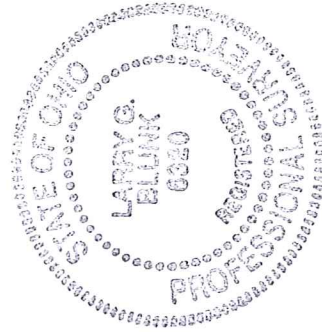

NEW SURVEY  
OF EXISTING PARCEL  
RICHLAND COUNTY  
TAX MAP OFFICE  
EAK 9-5-17  
INITIAL DATE  
JJJ-272