

**SURVEY FOR
CAROL A. GREGORY**

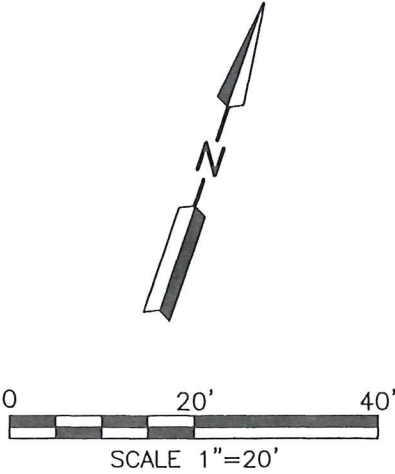
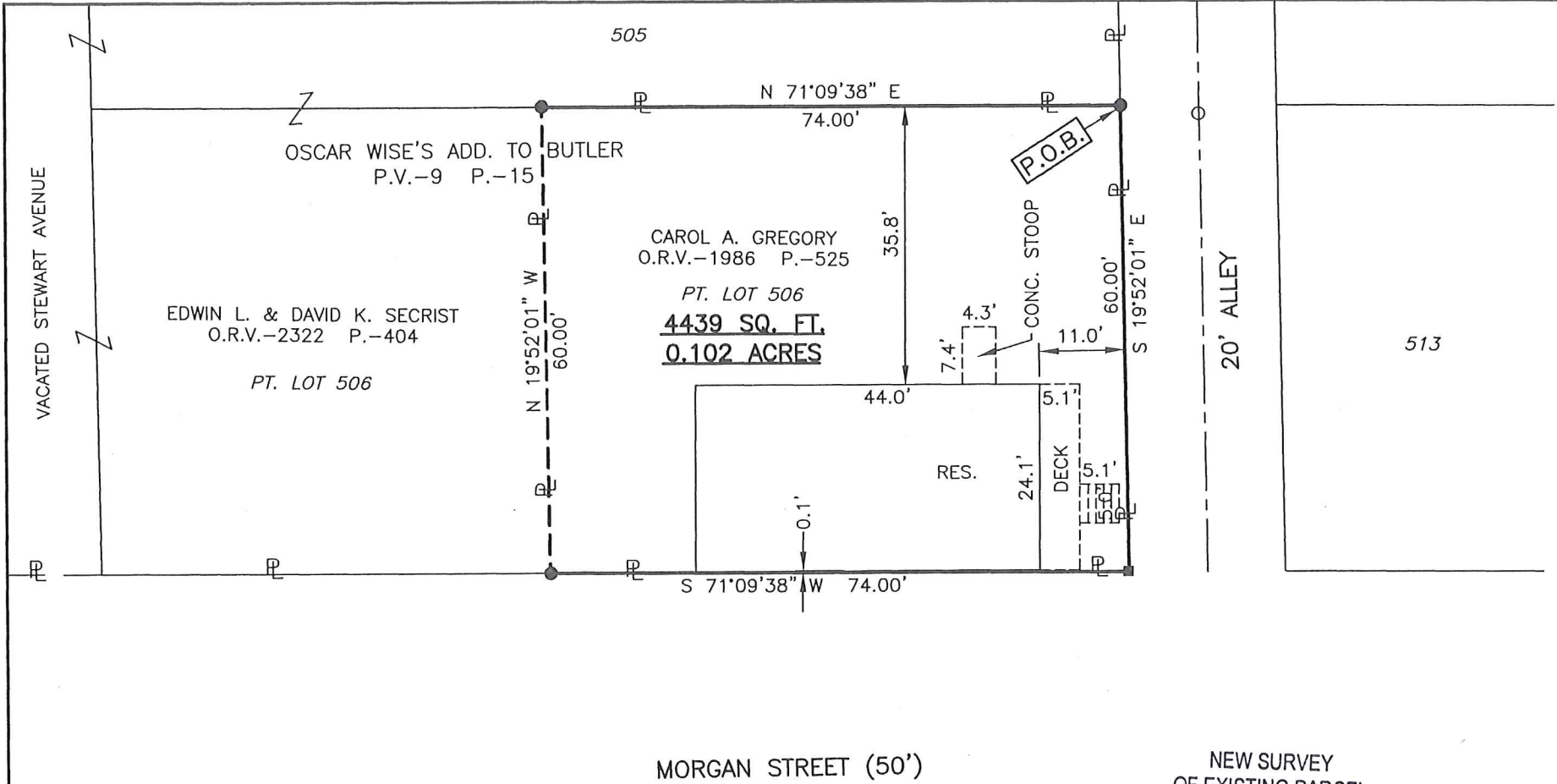

LEGEND

- IRON PIN FOUND
- DRILL HOLE SET IN CONCRETE
- IRON PIN SET, 5/8" DIA. ROD WITH PLASTIC CAP STAMPED "STEVENS 7052"

NEW SURVEY
OF EXISTING PARCEL
RICHLAND COUNTY
TAX MAP OFFICE

EAK 7-2-17
INITIAL DATE
JJ-238

PART OF LOT 506 IN
THE VILLAGE OF BUTLER,
RICHLAND CO., OHIO.



Roger L. Stevens
Roger L. Stevens, P.S. #7052 Date 7-14-17 SM-1544

Distances shown hereon are expressed in feet and decimal parts thereof, bearings are to an assumed meridian and are used to express angles only.

CERTIFICATION: I hereby certify that the foregoing survey was prepared from actual field measurements, in accordance with Chapter 4733-37, Ohio Administrative Code.

**SURVEYOR'S DESCRIPTION FOR
CAROL A. GREGORY**

Part of Lot 506

Situated in the Village of Butler, County of Richland, State of Ohio, being part of Lot 506 of the consecutively numbered lots in said village as recorded in plat volume 9, page 15 and being more particularly described as follows:

Beginning at an iron pin set in the northeasterly corner of said Lot 506, said iron pin also being in the westerly right of way line of an alley;

Thence with the following **FOUR** courses:

- 1) **S 19° 52' 01" E, 60.00 feet** along the easterly line of said Lot 506 also being along said westerly right of way line of said alley to drill hole set in concrete in a southeasterly corner of said Lot, said drill hole set also being in the northerly right of way line of Morgan Street;
- 2) **S 71° 09' 38" W, 74.00 feet** along a southerly line of said Lot 506 also being along said northerly right of way line of Morgan Street to an iron pin set in the southeasterly corner of a parcel of land conveyed to Edwin L. and David K. Secrist by official records volume 2322, page 404;
- 3) **N 19° 52' 01" W, 60.00 feet** along an easterly line of said land of Edwin L. and David K. Secrist to an iron pin set in an interior corner of said land, said iron pin also being in the northerly line of said Lot 506;
- 4) **N 71° 09' 38" E, 74.00 feet** along said northerly line of said Lot 506 to the **place of beginning** and containing **4,439 square feet**, more or less and subject to all legal highways and easements of record.

Bearings are to an assumed meridian and are used to express angles only.

All iron pins set are 5/8" diameter reinforcing rod with plastic cap stamped "STEVENS 7052".

According to a survey made in July 2017 by Roger L. Stevens, Ohio Registered Surveyor No. 7052.



Roger L. Stevens

Roger L. Stevens
Registered Surveyor No. 7052
SM1544A56

NEW SURVEY
OF EXISTING PARCEL
RICHLAND COUNTY
TAX MAP OFFICE

EAK / **7-21-17**
INITIAL / DATE
JJ-238