

PLAT OF SURVEY FOR ERIC & CHERYL MEIER

LEGEND:

- ▲ - P.K. NAIL FOUND
- △ - P.K. NAIL SET
- - RAILROAD SPIKE FOUND
- - RAILROAD SPIKE SET
- - FENCE POST FOUND
- - IRON PIN FOUND
- - IRON PIN SET - CAPPED
- BLUNK 6320 "

SECTION ~~~~~ LOT # 10409 & PT. LOT 10410
 TOWNSHIP ~~~~~ MANSFIELD CITY/VILLAGE
 RANGE ~~~~~ TOWNSHIP
 QUARTER ~~~~~ RICHLAND COUNTY, OHIO

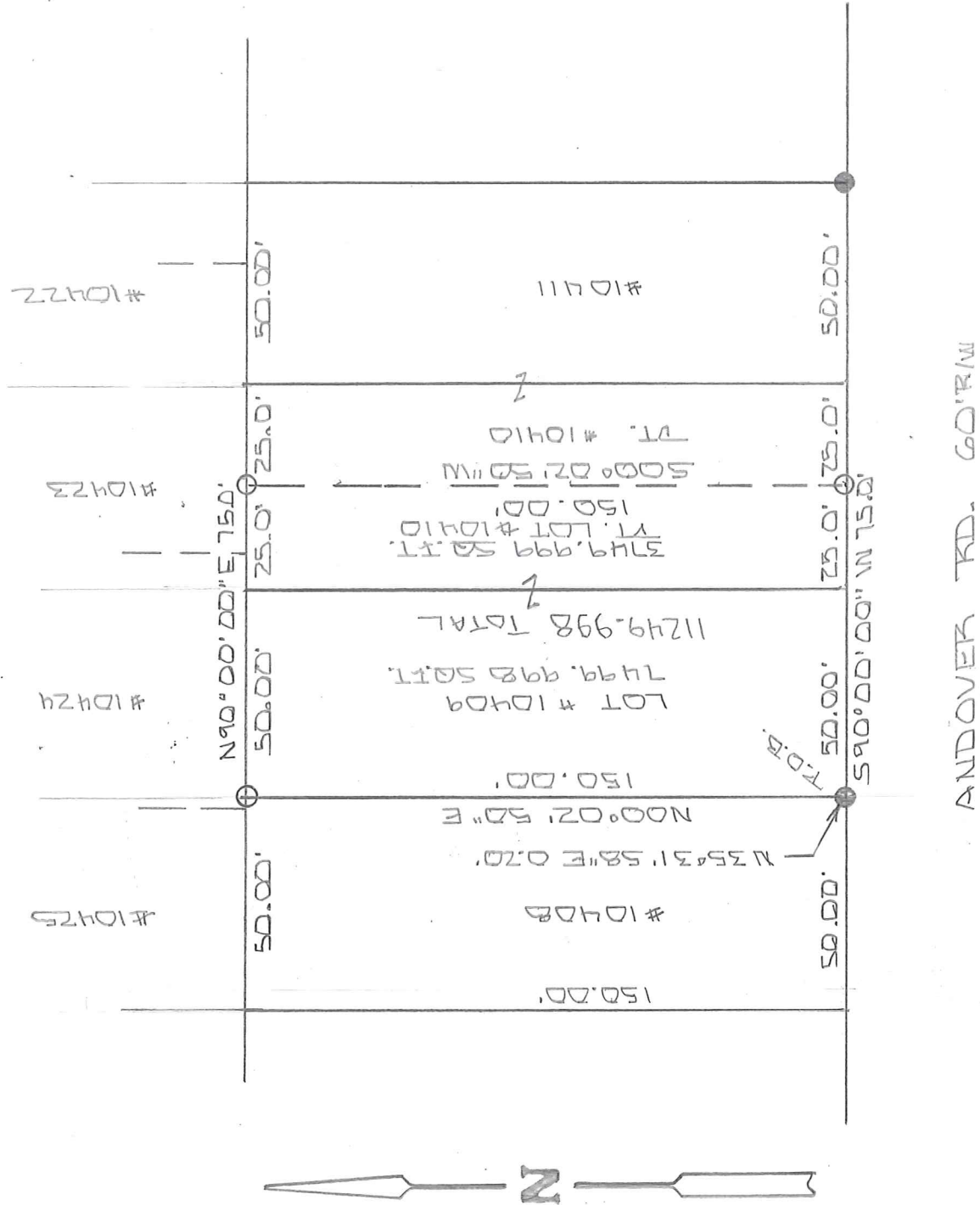

NEW SURVEY
 OF EXISTING PARCEL
 RICHLAND COUNTY
 TAX MAP OFFICE

EAK INITIAL
7-19-17 DATE
JJ-234



BASIS OF BEARINGS: SURVEY BY D.C. SEILER

I HEREBY CERTIFY THAT THE ABOVE PLAT AND THE FIELD SURVEY IT REPRESENTS ARE TRUE TO THE BEST OF MY KNOWLEDGE

Larry G. Blunk
 LARRY G. BLUNK
 PROFESSIONAL SURVEYOR # 6320

JULY 14, 2017
 DATE

**DESCRIPTION
FOR
ERIC AND CHERYL MEIER**

Located in the City of Mansfield, County of Richland, State of Ohio and being Lot Number 10409 and a part of Lot Number 10410 and more particularly described as follows:

Beginning at the Southwest Corner of Lot Number 10409, referenced by an iron pin found N 35 degrees 31' 58" E - 0.20 feet.

Thence N 00 degrees 02' 50" E along the west line of Lot Number 10409 a distance of 150.00 feet to an iron pin set in the Northwest Corner of Lot Number 10409.

Thence N 90 degrees 00' 00" E along the north line of Lot Numbers 10409 and 10410 a distance of 75.00 feet to an iron pin set.

Thence S 00 degrees 02' 50" W a distance of 150.00 feet to an iron pin set on the south line of Lot Number 10410.

Thence S 90 degrees 00' 00" W along the south line of Lot Numbers 10410 and 10409 a distance of 75.00 feet to the place of beginning and containing 11249.997 square feet in all of which 7499.998 square feet are in Lot Number 10409 and 3749.999 square feet are in a part of Lot Number 10410 but subject to all legal highways also all easements of record.

Basis of Bearings: Survey by D.C. Seiler, 10-22-97.

Larry G. Blunk, P.S. 6320
July 14, 2017

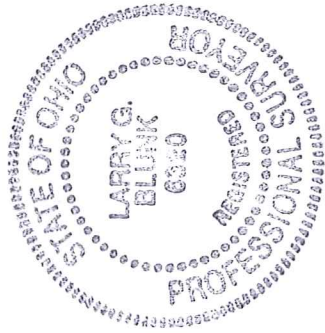

NEW SURVEY
OF EXISTING PARCEL
RICHLAND COUNTY
TAX MAP OFFICE

INITIAL	DATE
EAK	7-19-17

JJ-234