

CITY OF MANSFIELD  
 COUNTY OF RICHLAND  
 STATE OF OHIO

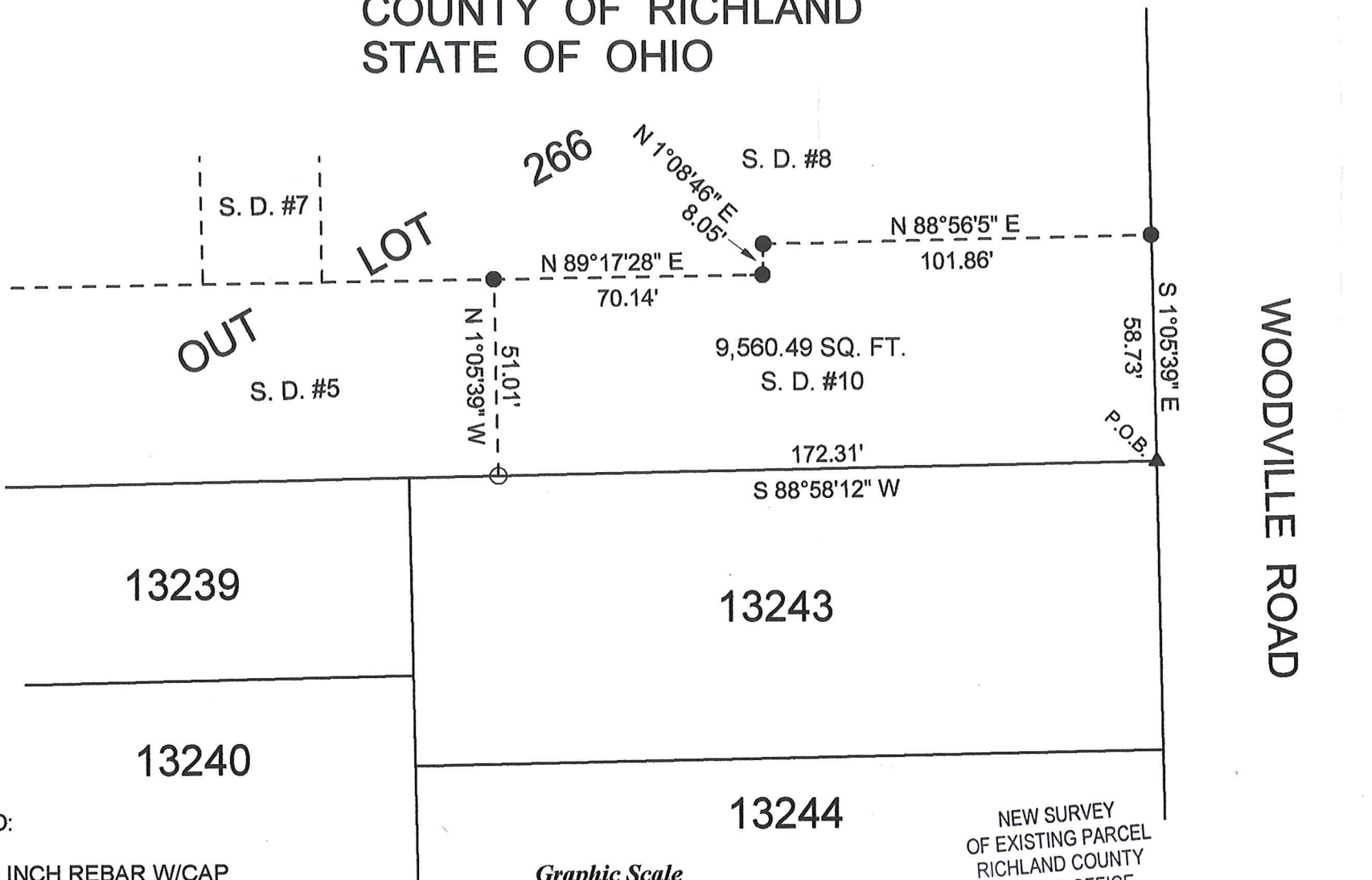

BASIS OF BEARINGS:  
 SURVEY INDEX: "B" PG. 393



*[Handwritten Signature]*

SURVEY BY STEVEN H. RIEDEL  
 OHIO SURVEYOR 7016  
 JUNE 29, 2017  
 MAOL266

- LEGEND:
- - 5/8 INCH REBAR W/CAP  
STAMPED "PS 7016" SET
  - - EXISTING IRON PIPE
  - ▲ - EXISTING IRON PIN

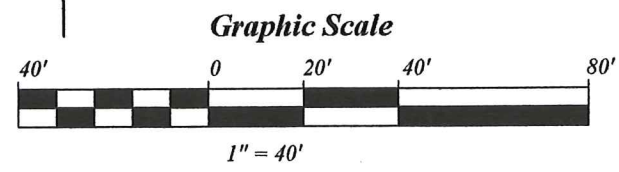

NEW SURVEY  
 OF EXISTING PARCEL  
 RICHLAND COUNTY  
 TAX MAP OFFICE

EAK 7-13-17  
 INITIAL DATE  
 JJ-229

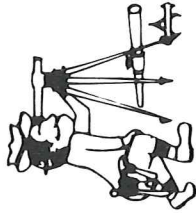

# Riedel Land Surveying Company

712 N. Henry St.  
Crestline, Ohio 44827

Phone (419) 683-1951

July 3, 2017

506 Woodville Road  
9,560.49 square feet  
Maol266

Being part of Outlot 266 of the new and revised numbers of the City of Mansfield, County of Richland and the State of Ohio and being more fully described as follows:

Beginning at an existing iron pin at the Southeast corner of Outlot 266;

Thence running South 88 deg. 58 min. 12 sec. West along the South line of Outlot 266 for 172.31 feet to a 5/8 inch rebar set;

Thence turning and running North 01 deg. 05 min. 39 sec. West for 51.01 feet to an existing iron pipe;

Thence turning and running North 89 deg. 17 min. 28 sec. East for 70.14 feet to an existing iron pipe;

Thence turning and running North 01 deg. 08 min. 46 sec. East for 8.05 feet to an existing iron pipe;

Thence turning and running North 88 deg. 56 min. 05 sec. East for 101.86 feet to an existing iron pipe on the East line of Outlot 266;

Thence turning and running South 01 deg. 05 min. 39 sec. East along said East line (also being the West line of Woodville Road) for 58.73 feet to the place of beginning.

The above described parcel has a calculated area of 9,560.49 square feet of land according to a survey made on June 29, 2017 by Steven H. Riedel, Ohio surveyor 7016.

All 5/8 inch rebars set have a plastic cap stamped "PS 7016".  
Basis of bearings: Survey Index: "B" page 393

NEW SURVEY  
OF EXISTING PARCEL  
RICHLAND COUNTY  
TAX MAP OFFICE

EAK INITIAL  
7-13-17 DATE  
JJ-229