

NORTH

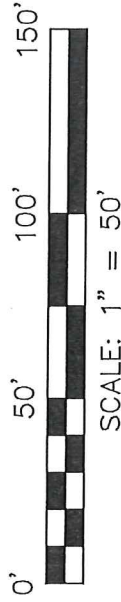

BASIS OF BEARING IS STATE PLANE  
GRID NORTH MAD 83 (2011), GEOID  
12A, OHIO NORTH ZONE.

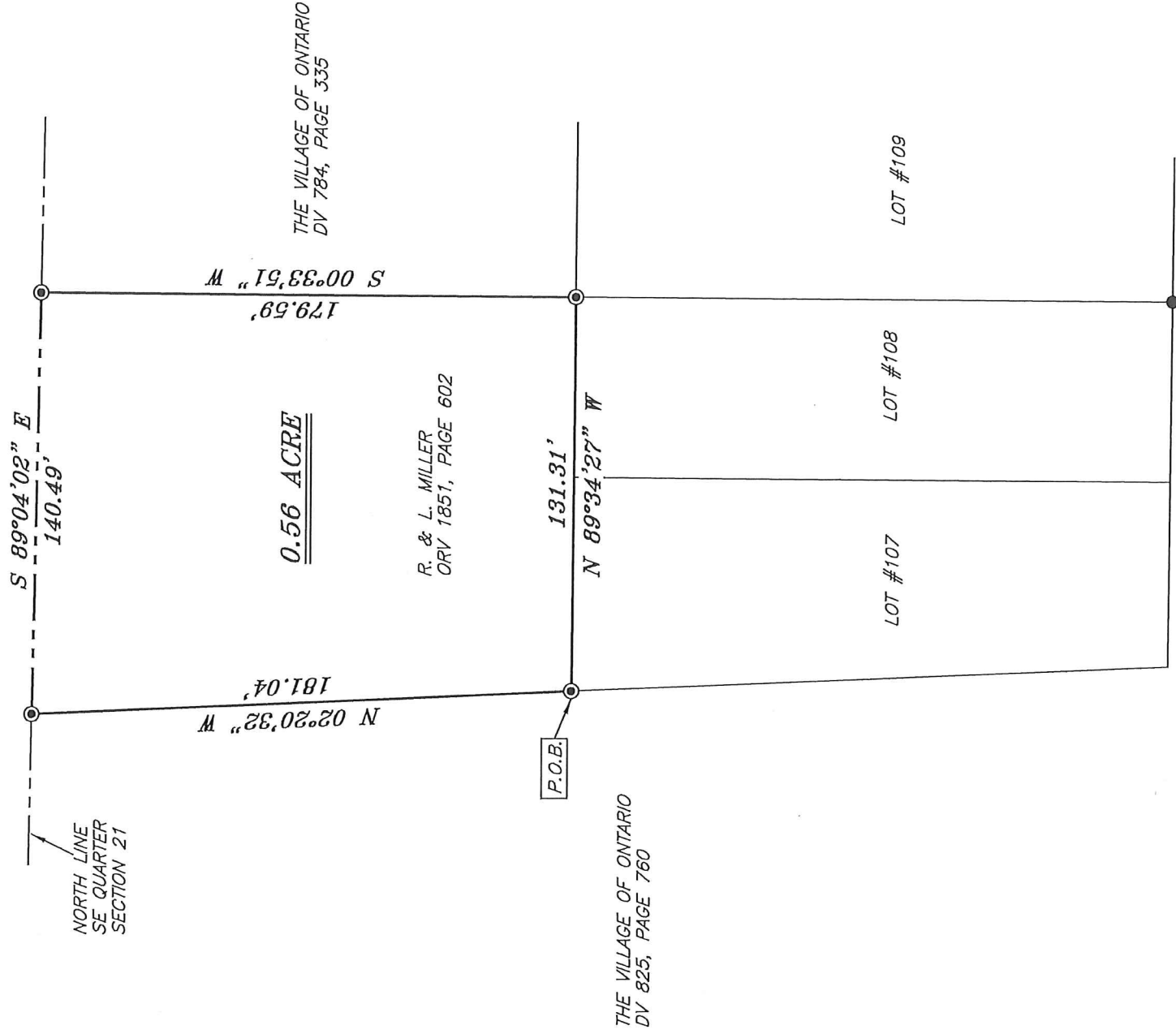

NEW SURVEY  
OF EXISTING PARCEL  
RICHLAND COUNTY  
TAX MAP OFFICE

**EAK** INITIAL  
**7-10-17** DATE  
**JJS-224**

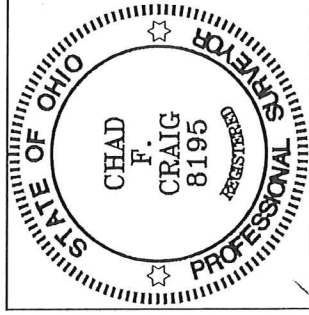

**LEGEND**

- IRON PIN FOUND
- ⊙ IRON PIPE FOUND
- ▲ RAILROAD SPIKE FOUND
- ⊗ 5/8" IRON PIN SET WITH CAP STAMPED "CRAIG 8195"

SURVEY BY: CHAD F. CRAIG P.S. #8195  
for SELLER & CRAIG SURVEYING INC.  
270 Park Avenue West  
MANSFIELD, OHIO 44902  
(419) 525-3644

SURVEY PLAT FOR  
PROPERTY TRANSFER

PART SE QTR. SECTION 21, T-21, R-19  
CITY OF ONTARIO  
RICHLAND COUNTY, OHIO

DATE: JUNE 30, 2017 SCALE: 1"=50'

ST\_RT\_309\_3368

**SEILER & CRAIG SURVEYING, INC.**

*Chad F. Craig, P.S.  
270 Park Avenue West  
Mansfield, Ohio 44902  
419-525-3644*

*Email: seilerandcraig@seilerandcraig.com*

**SURVEY DESCRIPTION**

PART OF THE SE QUARTER OF SECTION 21  
CITY OF ONTARIO  
RICHLAND COUNTY, OHIO

Situated in the City of Ontario, County of Richland, State of Ohio and being a part of the Southeast Quarter of Section 21, of Township 21 North, Range 19 West, and being more particularly described as follows:

Beginning for the same at an iron pipe found and accepted as marking the northwest corner of Lot #107 in said city, Thence, North 02 degrees 20 minutes 32 seconds West 181.04 feet to an iron pipe found on the north line of said quarter;

Thence, South 89 degrees 04 minutes 02 seconds East with said north line 140.49 feet to an iron pipe found;

Thence, South 00 degrees 33 minutes 51 seconds West 179.59 feet to an iron pipe found marking the northeast corner of Lot #108;

Thence, North 89 degrees 34 minutes 27 seconds West with the north line of said lot and the westerly prolongation thereof 131.31 feet to the place of beginning, containing 0.56 acre according to survey by Chad F. Craig P.S. #8195 for Seiler & Craig Surveying, Inc. on June 30, 2017, but subject to all easements and highways of record.

Iron pins set are 5/8" rods with caps stamped "CRAIG 8195".

Bearings are based State Plane Grid North NAD 83 (2011), Geoid 12A, Ohio North Zone and are intended to be used for angular determination only.

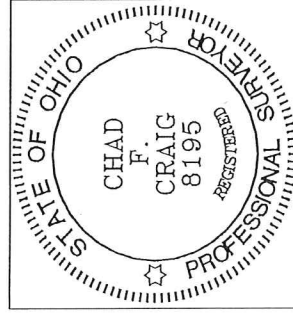

NEW SURVEY  
OF EXISTING PARCEL  
RICHLAND COUNTY  
TAX MAP OFFICE

**EAK** INITIAL    **7-10-17** DATE  
**JJ-224**

Chad F. Craig P.S. #8195  
for Seiler & Craig Surveying, Inc.