

NORTH

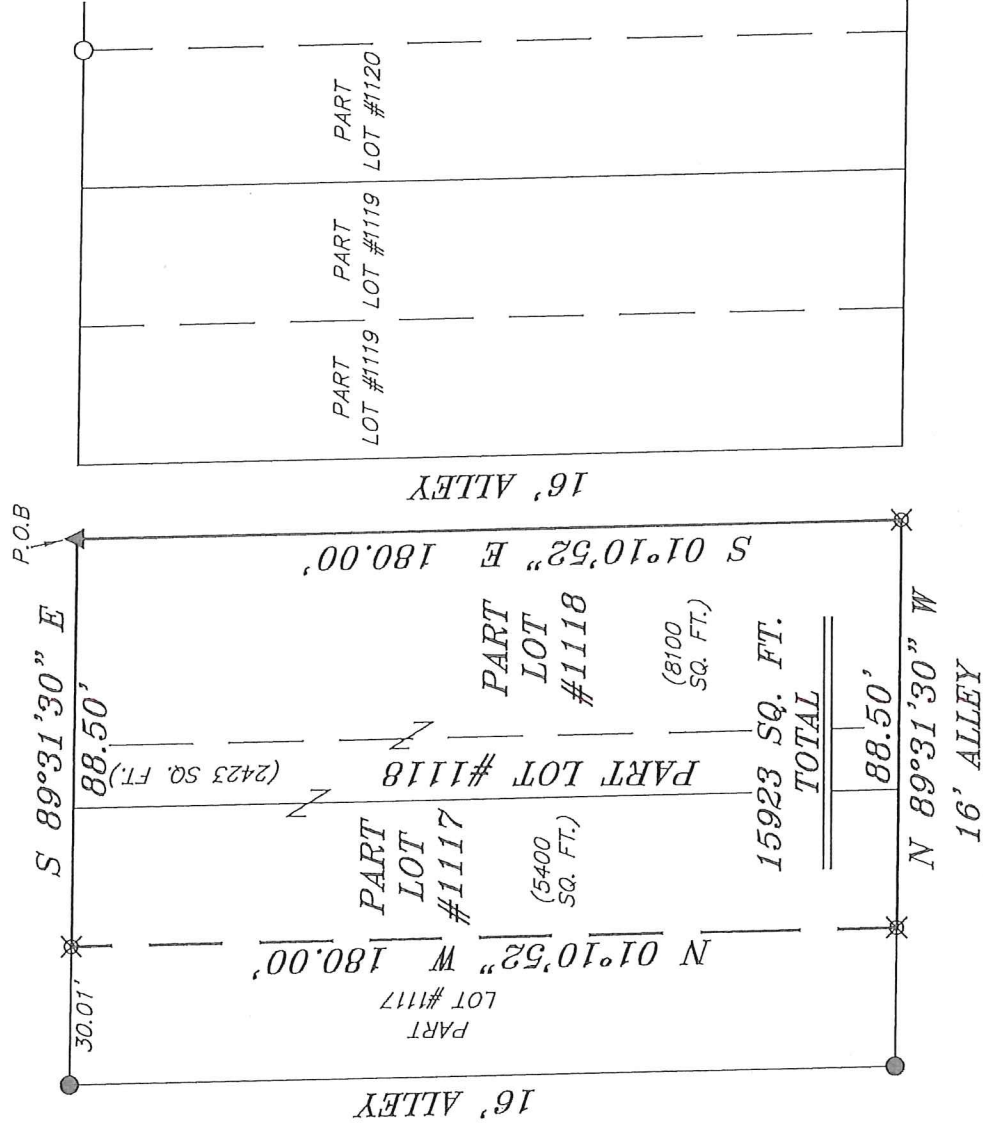

BEARINGS ARE BASED ON AN ASSUMED  
MERIDIAN AND ARE INTENDED TO BE  
USED FOR ANGULAR DETERMINATION ONLY

SIXTH STREET 60' R/W



NEW SURVEY  
OF EXISTING PARCEL  
RICHLAND COUNTY  
TAX MAP OFFICE

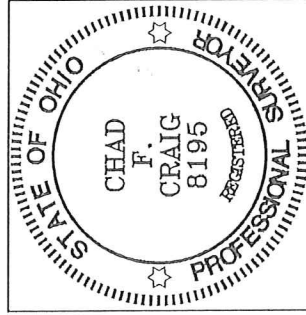

*EAK 7-18-17*  
INITIAL DATE  
*JJ-211*  
DATE

LEGEND

- IRON PIN FOUND
- IRON PIPE FOUND
- ▲ RAILROAD SPIKE SET IN PAVEMENT
- ⊗ 5/8" IRON PIN SET WITH CAP STAMPED "CRAIG 8195"

SURVEY PLAT FOR	
CARTER	
PART LOT #1117, LOT #1118 CITY OF MANSFIELD RICHLAND COUNTY, OHIO	
DATE: JULY 13, 2017	SCALE: 1"=40'
SIXTH_ST_RABLE_LOT_118	

*Chad F. Craig*

SURVEY BY: CHAD F. CRAIG P.S. #8195  
for SEILER & CRAIG SURVEYING INC.  
270 PARK AVENUE WEST  
MANSFIELD, OHIO 44902  
(419) 525-3644  
EMAIL:SEILERANDCRAIG@SEILERANDCRAIG.COM