

# PLAT OF SURVEY FOR R. & T. ERNSBERGER

SECTION        LOT # 3253 AND PT. 3254  
 TOWNSHIP        SHELBY CITY / VILLAGE  
 RANGE               TOWNSHIP  
 QUARTER        RICHLAND COUNTY, OHIO

**LEGEND:**

- ▲ - P.K. NAIL FOUND
- △ - P.K. NAIL SET
- - RAILROAD SPIKE FOUND
- - RAILROAD SPIKE SET
- - FENCE POST FOUND
- - IRON PIN FOUND
- - IRON PIN SET - CAPPED
- BLUNK 6320 "

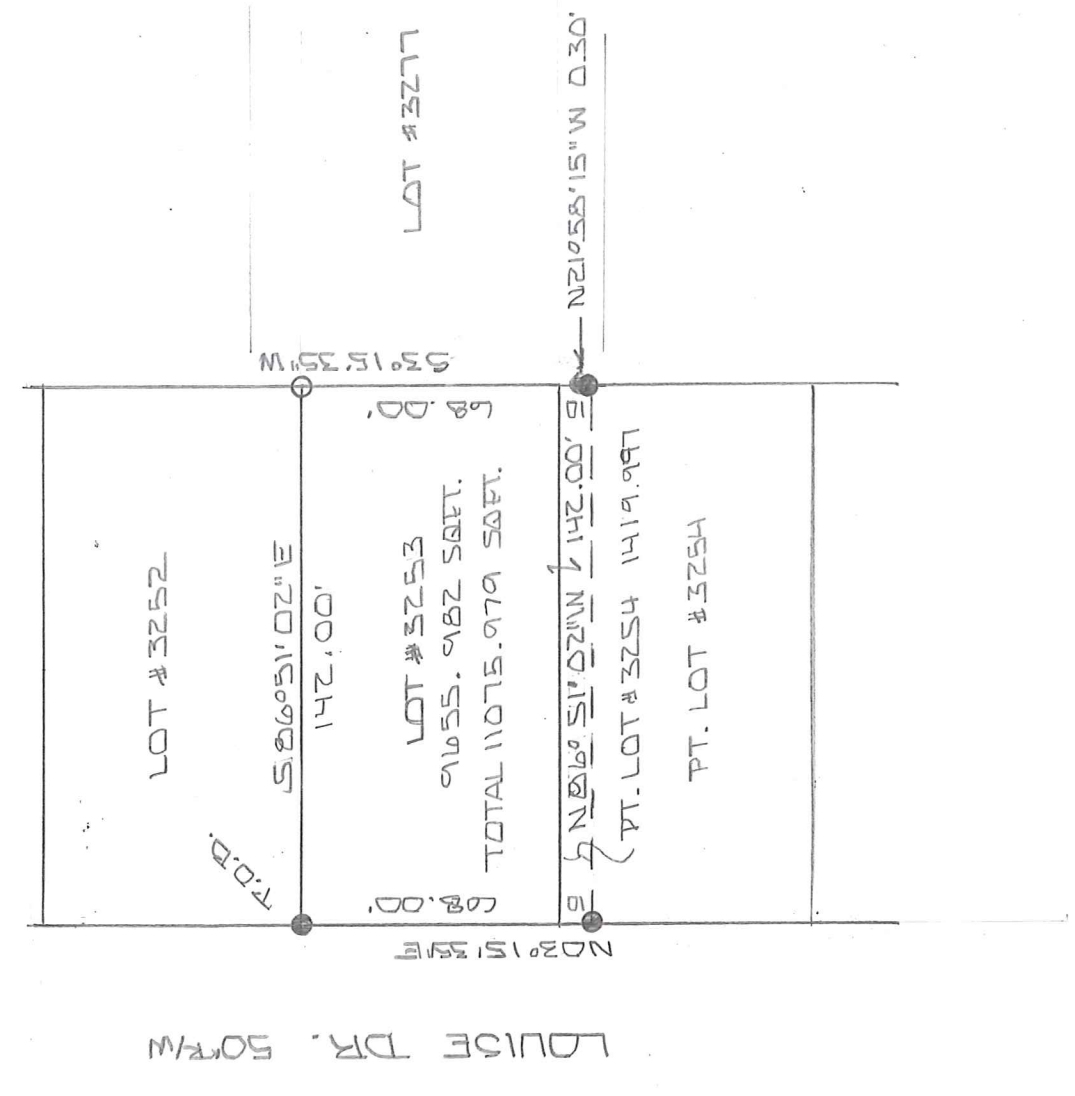

NEW SURVEY  
 OF EXISTING PARCEL  
 RICHLAND COUNTY  
 TAX MAP OFFICE

INITIAL EAK DATE 6-13-17  
 INITIAL JJ DATE 187

SCALE 1" = 50'

BASIS OF BEARINGS: SURVEY BEARS

I HEREBY CERTIFY THAT THE ABOVE PLAT AND THE FIELD SURVEY IT REPRESENTS ARE TRUE TO THE BEST OF MY KNOWLEDGE

*Larry G. Blunk*  
 LARRY G. BLUNK  
 PROFESSIONAL SURVEYOR # 6320



DATE MAY 29, 2017

**DESCRIPTION  
FOR  
RAY ERNSBERGER**

Located in the City of Shelby, County of Richland, State of Ohio and being Lot Number 3253 and a part of Lot Number 3254 and more particularly described as follows:

Beginning at an iron pin found in the Northwest Corner of Lot Number 3253.

Thence S 86 degrees 51' 02" E along the north line of Lot Number 3253 a distance of 142.00 feet to an iron pin set.

Thence S 03 degrees 15' 35" W along the east line of Lot Numbers 3253 and 3254 a distance of 78.00 feet, referenced by an iron pin found N 21 degrees 58' 15" W - 0.30 feet.

Thence N 86 degrees 51' 02" W a distance of 142.00 feet to an iron pin found on the west line of Lot Number 3254.

Thence N 03 degrees 15' 35" E along the west line of Lot Numbers 3254 and 3253 a distance of 78.00 feet to the place of beginning and containing 11075.979 square feet in all of which 9655.982 square feet are in Lot Number 3253 and 1419.997 square feet are in a part of Lot Number 3254 but subject to all legal highways also all easements of record.

Basis of Bearings: Survey index "88" Pg. 123

  
Larry G. Blymk, P.S. 6320  
May 29, 2017

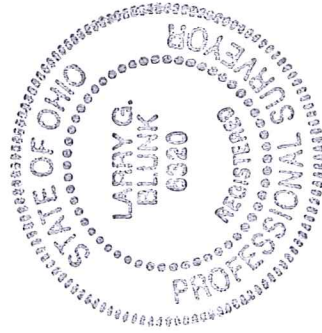

NEW SURVEY  
OF EXISTING PARCEL  
RICHLAND COUNTY  
TAX MAP OFFICE  
EAK 6-13-17  
INITIAL DATE  
JJJ-187