

REFERENCE MATERIALS

- DEEDS AS SHOWN
- TAX MAPS
- PLAT VOLUME 9, PAGE 23
- THE FOLLOWING RICHLAND COUNTY SURVEYS FOUND AT THE RICHLAND COUNTY TAX MAP OFFICE:
EE-208
W-321
Y-322

PLAT OF BOUNDARY SURVEY
PAUL A. PATTON
 LOTS 1892, 1893, & 1894, BEECHWOOD PARK ADDITION
 PLAT VOLUME 9, PAGE 23
 CITY OF SHELBY, RICHLAND COUNTY, OHIO

FISH AVE. - 50'

- THE FOLLOWING SURVEYS BY F.E. KROCKA & ASSOCIATES, INC.:
- FOR STRATTON DATED OCTOBER 18, 1988
 - FOR ALFREY DATED MAY 30, 1984
 - FOR LACY DATED OCTOBER 10, 1983

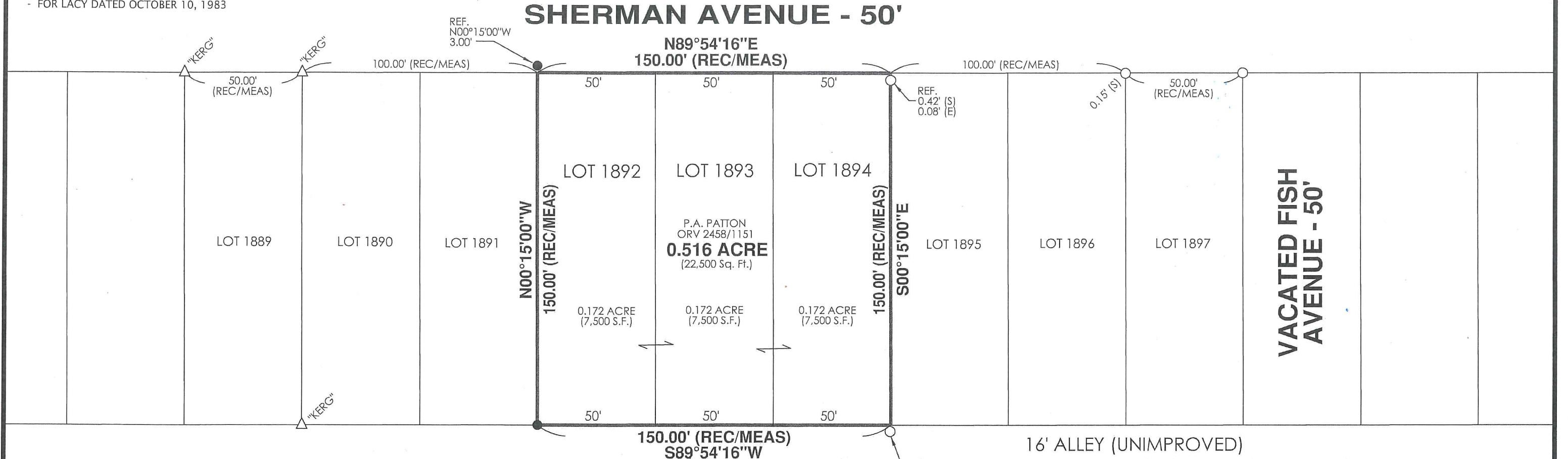

PREPARED BY
F.E. KROCKA & ASSOCIATES, INC.
 44 EAST MAIN STREET
 SHELBY, OHIO 44875
 (419) 342-4556

I CERTIFY THIS SURVEY WAS PREPARED FROM ACTUAL FIELD MEASUREMENTS IN ACCORDANCE WITH CHAPTER 4733-37 OF THE OHIO ADMINISTRATIVE CODE AND THAT ALL MONUMENTS WERE FOUND OR SET AS INDICATED.

Nathan W. Sautter

NATHAN W. SAUTTER
 OHIO REGISTERED SURVEYOR NO. 8252
 DATE: MAY 31, 2017



NEW SURVEY
 OF EXISTING PARCEL
 RICHLAND COUNTY
 TAX MAP OFFICE

EAK **6-7-17**
 INITIAL DATE
JJ-180



BEARINGS ARE BASED ON SURVEY "W-321" BY CHARLES A. KERG DATED JUNE 8, 2006 AND FOUND AT THE RICHLAND COUNTY TAX MAP OFFICE.

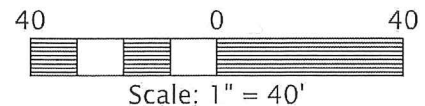

LEGEND

- △ IRON PIN FOUND
- IRON PIPE FOUND
- 3/4" DIAMETER, 30" LONG IRON PIN SET WITH CAP STAMPED "KROCKA & ASSOC."