

PLAT OF SURVEY FOR YOLANDA WALTON

SECTION SE LOT # ~
 TOWNSHIP Z1 CITY / VILLAGE _____
 RANGE 18 MADISON TOWNSHIP _____
 QUARTER 11 RICHLAND COUNTY, OHIO _____

LEGEND:

- ▲ - P.K. NAIL FOUND
- △ - P.K. NAIL SET
- - RAILROAD SPIKE FOUND
- - RAILROAD SPIKE SET
- - FENCE POST FOUND
- - IRON PIN FOUND
- - IRON PIN SET - CAPPED
- BLUNK 6320 "

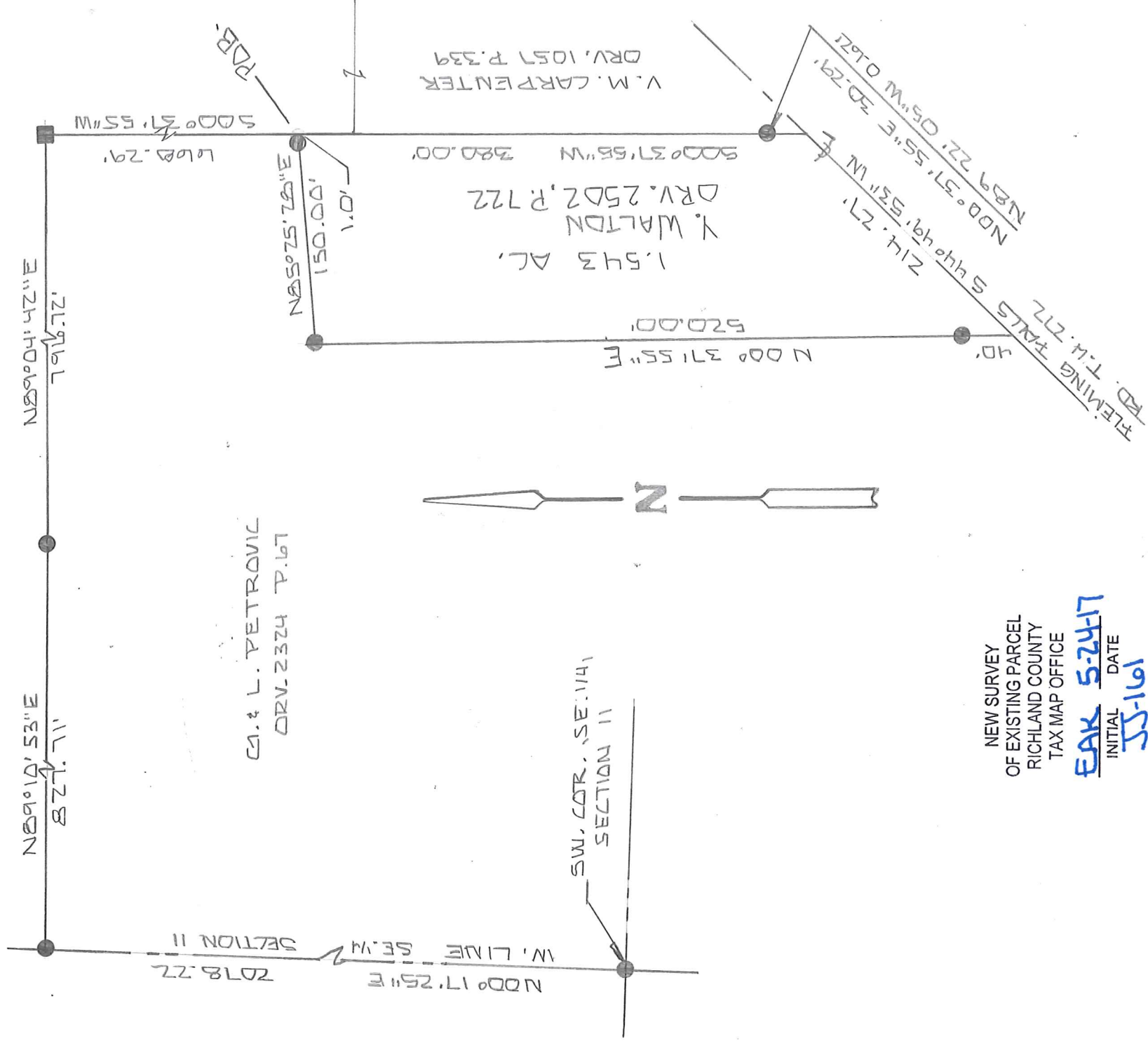

NEW SURVEY
 OF EXISTING PARCEL
 RICHLAND COUNTY
 TAX MAP OFFICE

EAK 5-24-17
 INITIAL DATE
JS-161

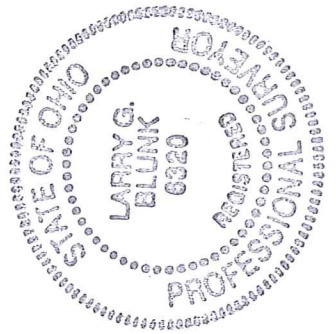

BASIS OF BEARINGS: SURVED BY C.F. CRAIG 3-27-14

I HEREBY CERTIFY THAT THE ABOVE PLAT AND THE FIELD SURVEY IT REPRESENTS ARE TRUE TO THE BEST OF MY KNOWLEDGE

Larry G. Blunk

LARRY G. BLUNK
 PROFESSIONAL SURVEYOR # 6320

MAY 16, 2017
 DATE

**DESCRIPTION
FOR
YOLANDA WALTON**

Located in the Township of Madison, County of Richland, State of Ohio and being a part of the Southeast Quarter of Section 11, Township 21, Range 18 and more particularly described as follows:

Beginning at an iron pin found in the Southwest Corner of the Southeast Quarter of Section 11.

Thence N 00 degrees 17' 25" E along the west line of the Southeast Quarter of Section 11 a distance of 2078.22 feet to an iron pin found.

Thence N 89 degrees 10' 53" E a distance of 827.71 feet to an iron pin found.

Thence N 89 degrees 04' 42" E a distance of 796.72 feet to a wooden fence post found.

Thence S 00 degrees 37' 55" W a distance of 668.29 feet to the True Place of Beginning, referenced by an iron pin found S 85 degrees 25' 28" W – 1.00 foot.

Thence continuing S 00 degrees 37' 55" W a distance of 380.00 feet to the centerline of Fleming Falls Rd. T.H. 272, referenced by an iron pin found N 00 degrees 37' 55" E – 30.29 feet and N 89 degrees 22' 05" W – 0.62 feet.

Thence S 44 degrees 49' 53" W along the centerline of Fleming Falls Rd. T.H. 272 a distance of 214.27 feet, referenced by an iron pin found N 00 degrees 37' 55" E – 40.00 feet.

Thence N 00 degrees 37' 55" E passing thru an iron pin found at 40.00 feet a total distance of 520.00 feet to an iron pin found.

Thence N 85 degrees 25' 28" E passing thru an iron pin found at 149.00 feet a total distance of 150.00 feet to the True Place of Beginning and containing 1.543 acres more or less but subject to all legal highways also all easements of record.

Basis of Bearings: Survey by C.F. Craig, 3-27-14.

Larry G. Blunk, P.S. 6320

May 16, 2017

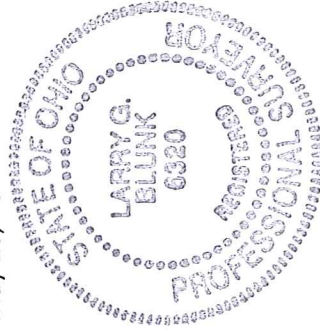

NEW SURVEY
OF EXISTING PARCEL
RICHLAND COUNTY
TAX MAP OFFICE
EAK 5-24-17
INITIAL DATE
JJ-161