

PLAT OF PROPERTY SURVEY FOR
DOUG & LINDILEE STRAIN
 LOT 2451, SLOBODA SUB. 2, PHASE B, PB 26, P. 112
 CITY OF ONTARIO
 RICHLAND COUNTY, OHIO

NOTE: THIS SURVEY WAS
 PREPARED USING DOCUMENTS
 OF RECORD AND PRIOR PLATS
 OF SURVEY INCLUDING:
 PB 26, P. 112
 PB 26, P. 122



BASIS OF BEARINGS
 THE BEARING HEREIN ARE
 BASED ON PB 26, P. 112, ON
 FILE AT THE RICHLAND
 COUNTY RECORDERS
 OFFICE AND ARE USED FOR
 ANGULAR DETERMINATION
 ONLY.

NEW SURVEY
 OF EXISTING PARCEL
 RICHLAND COUNTY
 TAX MAP OFFICE

EAK INITIAL
JJS-149 DATE
DWG. ONLY

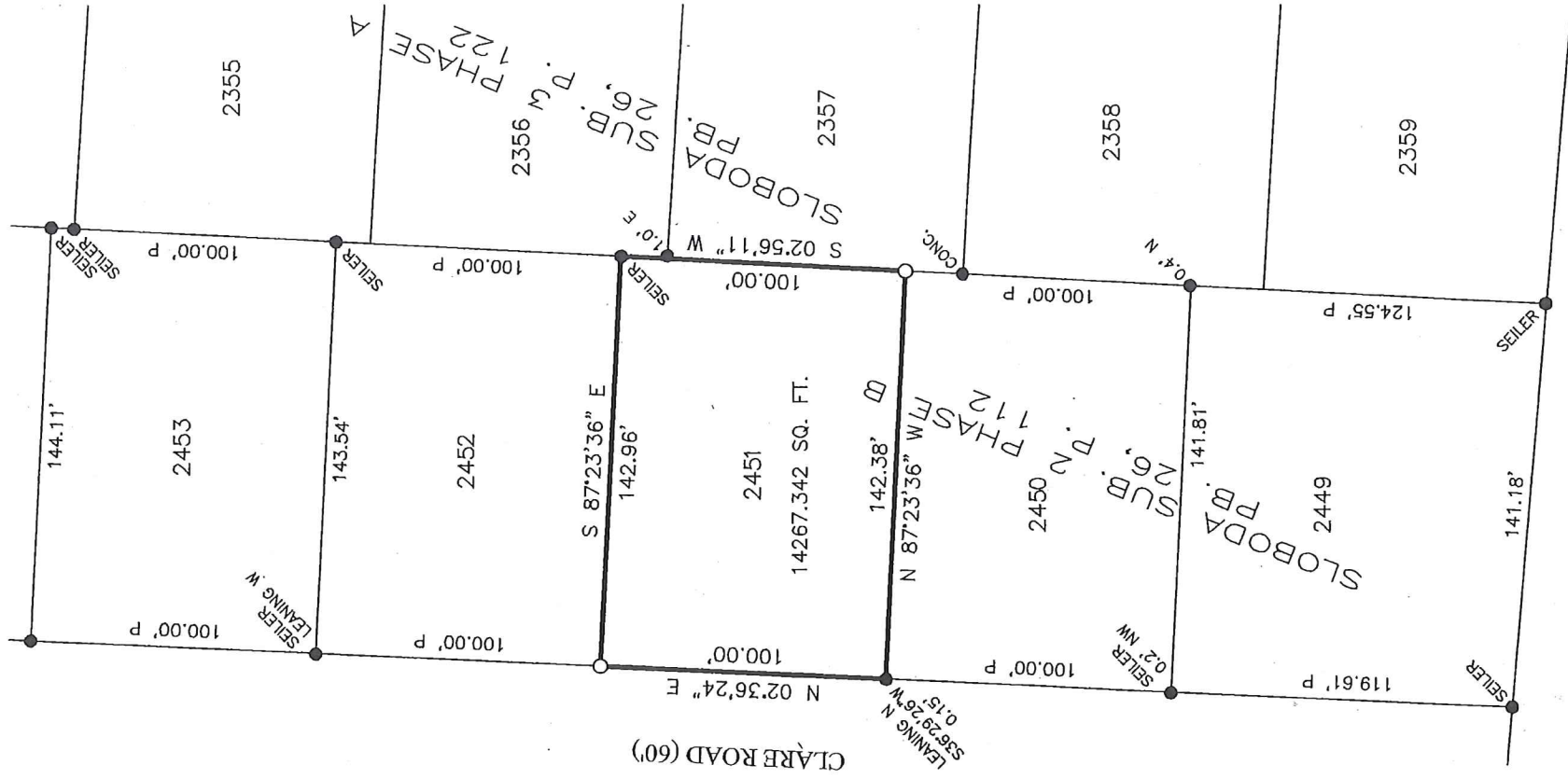

CERTIFICATION: I HEREBY CERTIFY THAT THIS PLAT AND THE
 FIELD SURVEY THAT IT REPRESENTS ARE TRUE TO THE BEST OF
 MY KNOWLEDGE, INFORMATION, AND BELIEF.
 PREPARED BY

HANNING SURVEYING, LLC.
 1277 SILVER LANE, MANSFIELD, OHIO 44906
 (419) 528-8118

Matthew T. Hanning

MATTHEW T. HANNING
 OHIO REGISTERED SURVEYOR NO. 8568
 DATE: 5/11/17

LEGEND

- 5/8 INCH REBAR 30" LONG SET WITH
CAP STAMPED "PS 8568 HANNING"
- IRON PIN FOUND

