

**SOUTHWEST QUARTER
SECTION 14 T-21 R-20
SHARON TOWNSHIP
RICHLAND COUNTY, OHIO**

NORTH LINE S. W. 1/4
N 89°21'8" E 1118.56'

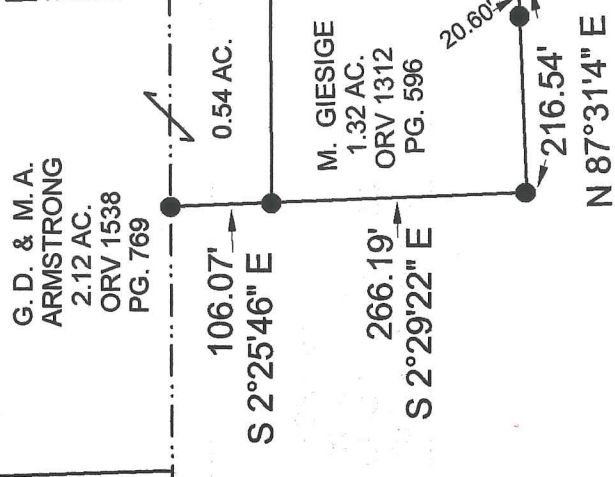

BASIS OF BEARINGS:
ASSUMED

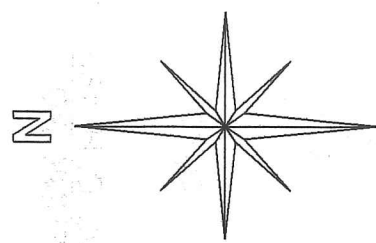

WEST LINE SEC. 14
CRAWFORD COUNTY
N 1°04'50" W 1609.72'
RICHLAND COUNTY
N 87°35'0" E 902.70'
WEST LINE SEC. 14
N 0°16'20" W 1103.21'

CAROL LASKER TRUSTEE, ETC.
ORV 2308 PG. 874

**75.895
ACRES**

1060.52'
C/L T. H. 178
HINESVILLE RD.
S 0°32'12" W 1103.21'

N 87°35'0" E 158.63'

CRAWFORD COUNTY
RICHLAND COUNTY
TAX MAP OFFICE

NEW SURVEY
OF EXISTING PARCEL
RICHLAND COUNTY
TAX MAP OFFICE
EAK 5-817
INITIAL DATE
JJ-140

LEGEND:

- - 5/8 INCH REBAR W/CAP
STAMPED "PS 7016" SET
- - EXISTING IRON PIN
- ▲ - EXISTING RAILROAD SPIKE
- - RAILROAD SPIKE SET

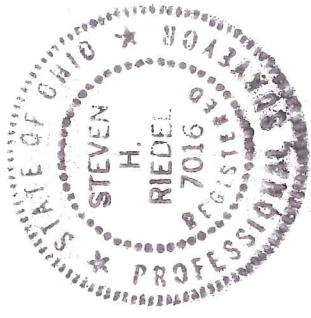

SR

STEVEN H. RIEDEL
OHIO SURVEYOR 7016
APRIL 12, 2017
RSH14SW

SOUTH LINE SEC. 14 1347.00'
S 90°00'0" W

POB 25.00'
C/L C. H. 180
FUNK RD.

Graphic Scale



1" = 200'

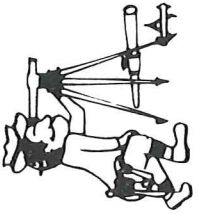

Phone (419) 683-1951

Riedel Land Surveying Company

712 N. Henry St.
Crestline, Ohio 44827

April 20, 2017

Carol Lasker
75.895 acres
Rsh14sw

Situated in the Township of Sharon, County of Richland, State of Ohio and being part of the Southwest quarter of Section 14, Township 21, Range 20 and being more fully described as follows:

Beginning at the intersection of the centerline of Township Highway 178 (Hinesville Road) with the South line of Section 14;

Thence running South 90 deg. 00 min. 00 sec. West along the South line of Section 14 (passing an existing iron pin at 25.00 feet) for a total distance of 1347.00 feet to a 5/8 inch rebar set;

Thence turning and running North 00 deg. 16 min. 20 sec. West along the West line of Section 14 (also being the Richland-Crawford County Line) for 902.70 feet to a 5/8 inch rebar set;

Thence turning and running North 87 deg. 35 min. 00 sec. East for 33.85 feet to a 5/8 inch rebar set;

Thence turning and running North 01 deg. 04 min. 50 sec. West along the West line of Section 14 for 1609.72 feet to a 5/8 inch rebar set;

Thence turning and running North 89 deg. 21 min. 08 sec. East along the North line of the Southwest quarter for 1118.56 feet to an existing iron pin;

Thence turning and running South 02 deg. 25 min. 46 sec. East for 106.07 feet to an existing iron pin;

Thence turning and running South 02 deg. 29 min. 22 sec. East for 266.19 feet to an existing iron pin;

Thence turning and running North 87 deg. 31 min. 04 sec. East (passing an existing iron pin at 195.94 feet) for a total distance of 216.54 feet to an existing railroad spike on the centerline of Township Highway 178;

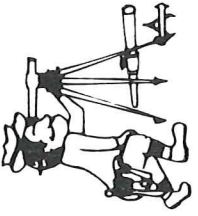

Riedel Land Surveying Company

712 N. Henry St.
Crestline, Ohio 44827

Phone (419) 683-1951

Page 02

Carol Lasker
Rsh14sw

Thence turning and running South 00 deg. 23 min. 34 sec. East along said centerline for 1060.52 feet to a railroad spike set;

Thence turning and running South 00 deg. 32 min. 12 sec. West along said centerline for 1103.21 feet to the place of beginning.

The above described parcel has a calculated area of 75.895 acres of land according to a survey made on April 12, 2017 by Steven H. Riedel, Ohio surveyor 7016.

All 5/8 inch rebars set have a plastic cap stamped "PS 7016".

Prior Deed: ORV 2308 page 874

Basis of bearings: Assumed

NEW SURVEY
OF EXISTING PARCEL
RICHLAND COUNTY
TAX MAP OFFICE

EAK 5-8-17
INITIAL DATE
JJ-140