

LINE	BEARING	DISTANCE
L1	N 72°49'42" E	224.01'
L2	N 65°30'25" E	459.72'
L3	N 22°05'55" W	30.00'
L4	N 67°54'08" E	114.21'
L5	S 80°42'34" W	10.45'
L6	N 89°58'37" E	10.45'

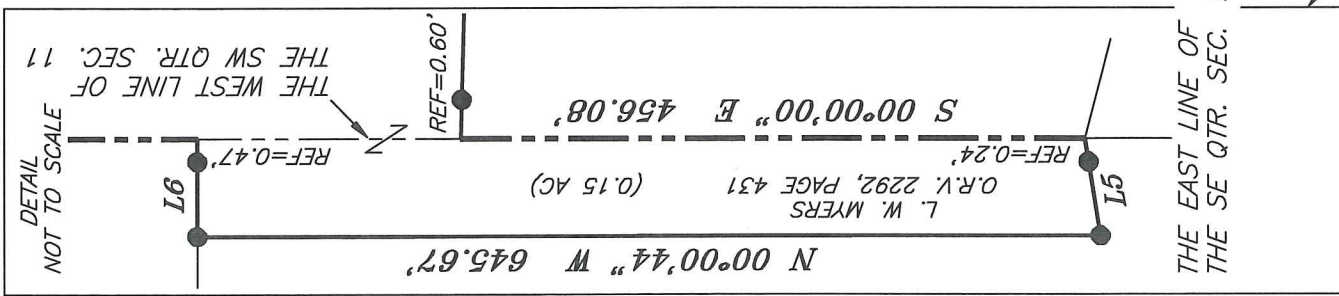

BEARINGS ARE BASED ON AN ASSUMED MERIDIAN AND ARE INTENDED TO BE USED FOR ANGULAR DETERMINATION ONLY

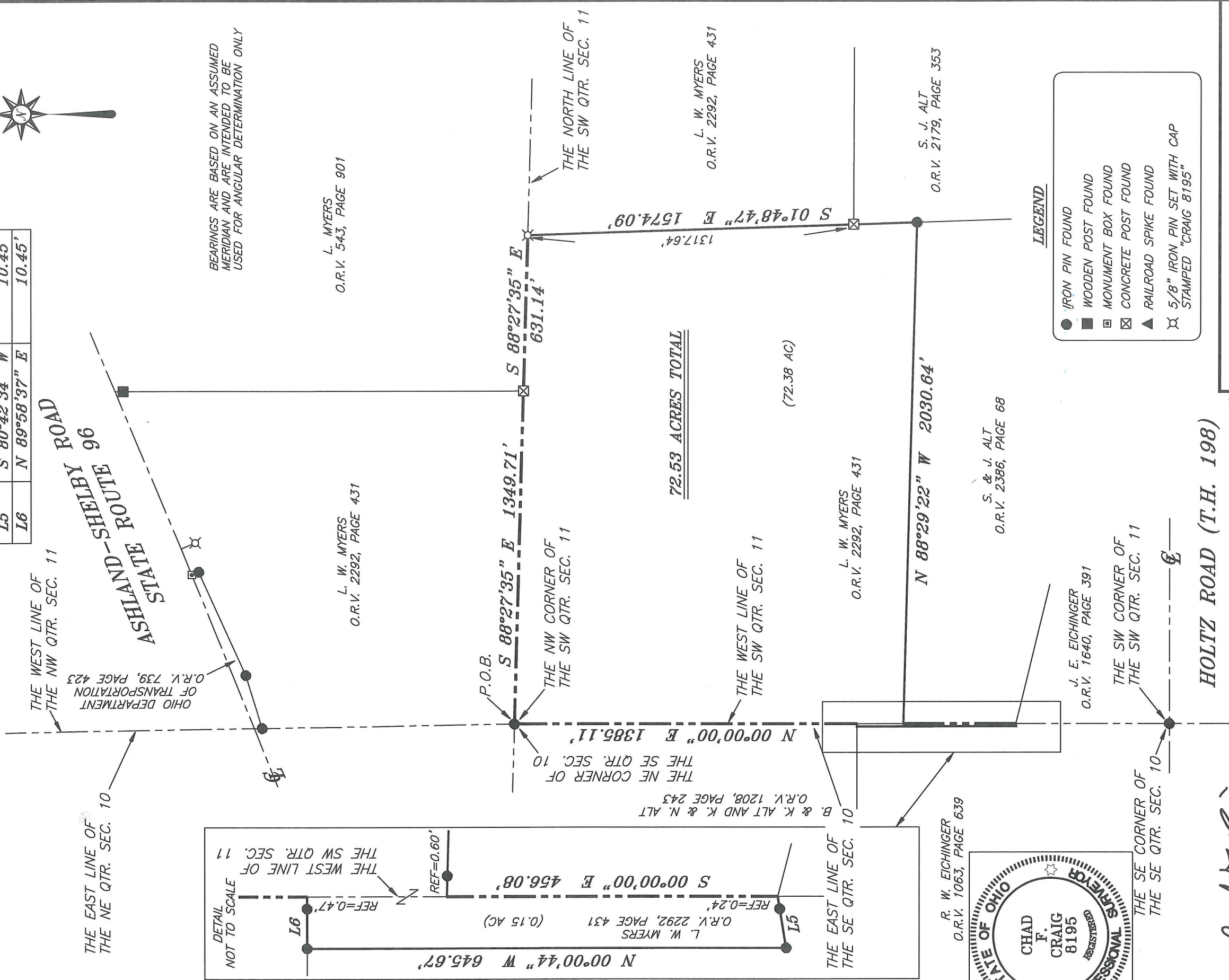
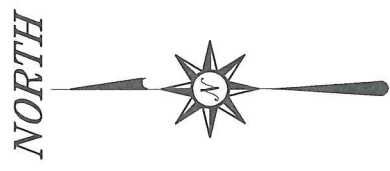
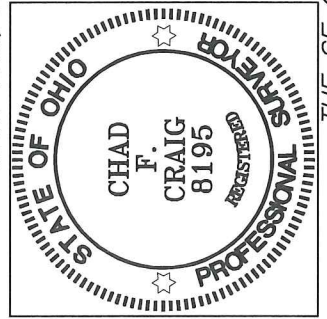

Chad F. Craig

SURVEY BY: CHAD F. CRAIG P.S. #8195
for SEILER & CRAIG SURVEYING INC.
52-1/2 NORTH MAIN STREET
MANSFIELD, OHIO 44902
(419) 525-3644
EMAIL: SEILERANDCRAIG@SEILERANDCRAIG.COM

HOLTZ ROAD (T.H. 198)

NEW SURVEY
OF EXISTING PARCEL
RICHLAND COUNTY
TAX MAP OFFICE

INITIAL DATE
EAK 4-14-17
JJS-108

LEGEND

- IRON PIN FOUND
- WOODEN POST FOUND
- MONUMENT BOX FOUND
- ⊠ CONCRETE POST FOUND
- ▲ RAILROAD SPIKE FOUND
- ⊗ 5/8" IRON PIN SET WITH CAP STAMPED "CRAIG 8195"

SURVEY PLAT FOR
PROPERTY TRANSFER

PART SE QTR. SEC. 10 & PART SW
QTR. SEC. 11, T-22, R-19, JACKSON
TOWNSHIP, RICHLAND COUNTY, OHIO

DATE: APRIL 13, 2017 SCALE: 1"=400'
MYERS_72.53AC

SEILER & CRAIG SURVEYING, INC.

*Chad F. Craig, P.S.
270 Park Avenue West
Mansfield, Ohio 44902
Phone: 419-525-3644
Email: seilerandcraig@seilerandcraig.com*

SURVEY DESCRIPTION

**PART OF THE SOUTHEAST QUARTER OF SECTION 10,
AND PART OF THE SOUTHWEST QUARTER OF SECTION 11
JACKSON TOWNSHIP
RICHLAND COUNTY, OHIO**

Situated in the Township of Jackson, County of Richland, State of Ohio and being part of the Southeast Quarter of Section 10 and part of the Southwest Quarter of Section 11 of Township 22 North, Range 19 West, and being more particularly described as follows:

Beginning for the same at an iron pin found marking the northwest corner of the southwest quarter section of 11; Thence, South 88 degrees 27 minutes 35 seconds East with the north line of said quarter section, 1349.71 feet to a concrete post found and accepted as marking the southwest corner of a parcel currently owned by L. Myers (O.R.V. 543, Page 901);

Thence, continuing South 88 degrees 27 minutes 35 seconds East with the south line of said Myers parcel and said section line, a distance of 631.14 feet to an iron pin set on the northwest corner of a parcel currently owned by L.W. Myers (O.R.V. 2292, Page 431);

Thence, South 01 degree 48 minutes 47 seconds East with the west line of said Myers parcel and the southerly prolongation thereof, passing through a concrete post found for reference at 1317.64 feet, a total distance of 1574.09 feet to an iron pin found on the west line of a parcel currently owned by S.J. Alt (O.R.V. 2179, Page 353), the same being the northeast corner of a parcel currently owned by S and J Alt (O.R.V. 2386, Page 68);

Thence, North 88 degrees 29 minutes 22 seconds West with the north line of said Alt parcel, passing through an iron pin found for reference at 2030.04 feet, a total distance of 2030.64 feet to an point on the west line of said southwest quarter, the same being a point on the east line of the southeast quarter of section 10;

Thence, South 00 degrees 00 minutes 00 seconds East with said section line, a distance of 456.08 feet to a point on an interior corner of a parcel currently owned by R.W. Eichinger (O.R.V. 1063, Page 639) and referenced by an iron pin found for reference on a bearing of South 80 degrees 42 minutes 34 seconds West and at a distance of 0.24 feet;

Thence, South 80 degrees 42 minutes 34 seconds West, with said Eichinger parcel, passing through said iron pin, a total distance of 10.45 feet to an iron pin found on an interior corner of said parcel;

Thence, North 00 degrees 00 minutes 44 seconds West with said Eichinger parcel, a distance of 645.67 feet to an iron pin found on the northeast corner of said parcel, the same being the south line of a parcel currently owned by B. and K. Alt and K. and N. Alt (O.R.V. 1208, Page 243);

Thence, North 89 degrees 58 minutes 37 seconds East with the south line of said Alt parcel, passing through an iron pin found for reference at 9.98 feet, a total distance of 10.45 feet to the southeast corner thereof, the same being a point on the east line of said quarter section;

Thence, North 00 degrees 00 minutes 00 seconds East with the east line of said quarter section and the east line said Alt parcel, a distance of 1385.11 feet to the place of beginning, containing a total of 72.53 acres, of which 0.15 acre are located in part of the Southeast Quarter of Section 10 and 72.38 acres are located in the Southwest Quarter of Section 11 according to survey by Chad F. Craig P.S. #8195 for Seiler & Craig Surveying, Inc. on April 13, 2017 but subject to all easements and right of ways of record.

Iron pins set are 5/8" rods with caps stamped "CRAIG 8195".

Bearings are based on an assumed meridian and are intended to be used for angular determination only.

The grantees, his heirs and assigns do hereby covenant and agree that the parcel of land described in this instrument or any portion thereof does not constitute a principal building site and will not be conveyed by said grantees, heirs and assigns independent and separate from any adjoining or contiguous parcel fronting on a public highway or street.

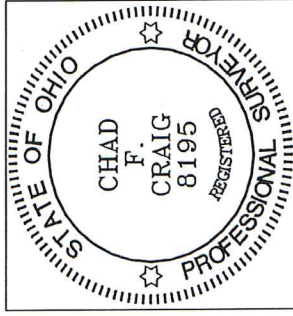

NEW SURVEY
OF EXISTING PARCEL
RICHLAND COUNTY
TAX MAP OFFICE

FAK 4-14-17
INITIAL DATE
55-108

Chad F. Craig P.S.#8195
for Seiler & Craig Surveying, Inc.