

CITY OF SHELBY
 COUNTY OF RICHLAND
 STATE OF OHIO

BASIS OF BEARINGS:
 ASSUMED

N

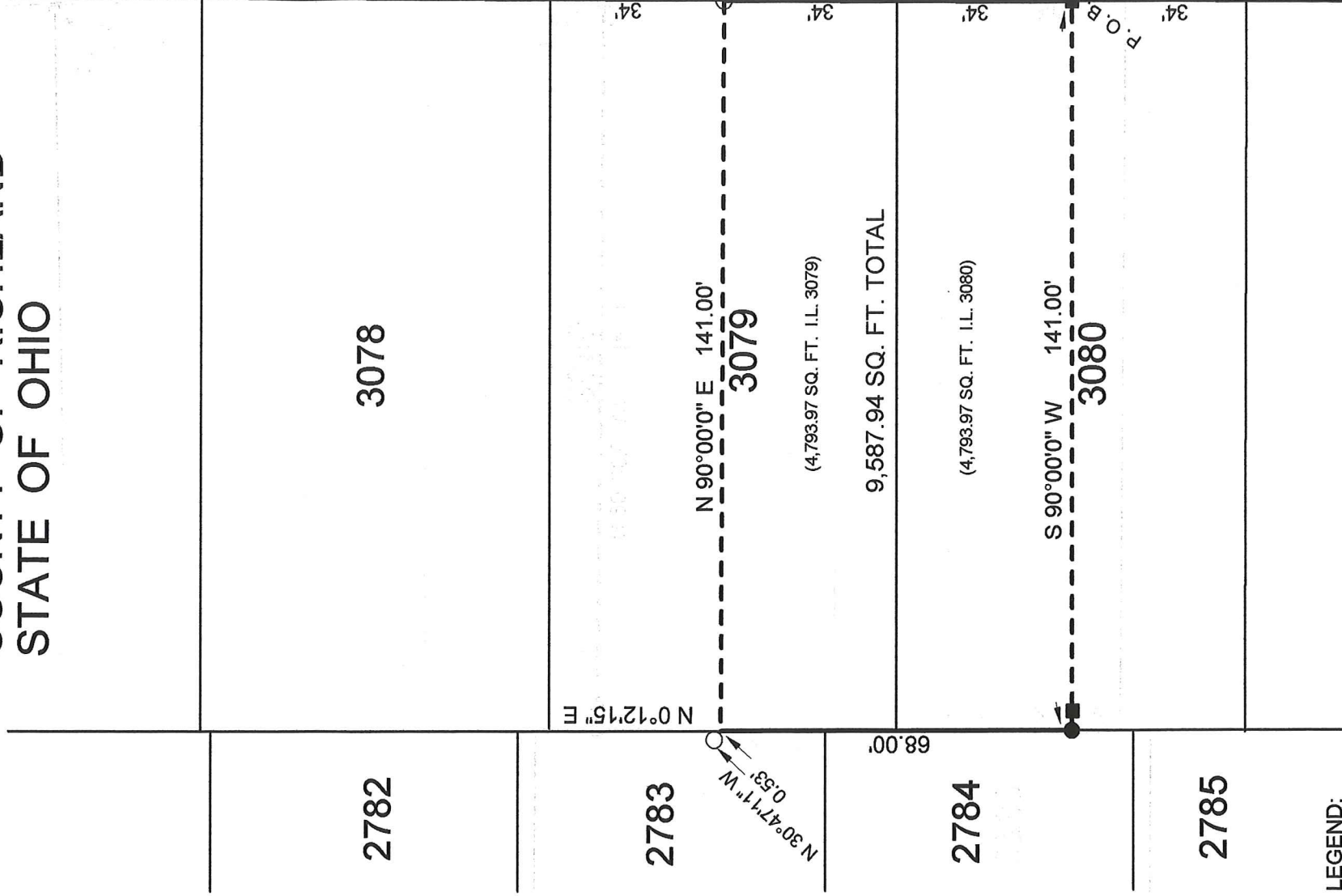
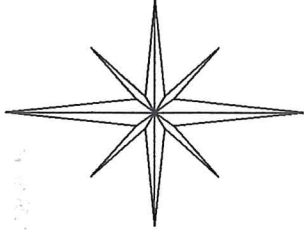

HARRIETTE DRIVE 50'

LEGEND:

- - EXISTING IRON PIN
- - EXISTING IRON PIPE
- - EXISTING 2" X 2" CONC. MON.

3081

NEW SURVEY
 OF EXISTING PARCEL
 RICHLAND COUNTY
 TAX MAP OFFICE

INITIAL EAK DATE 3-27-17
 INITIAL JJ-92

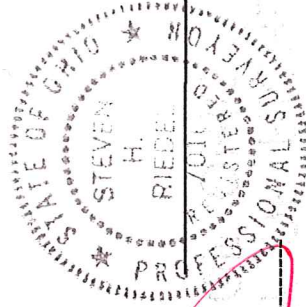

Handwritten signature in red ink.

STEVEN H. RIEDEL
 OHIO SURVEYOR 7016
 MARCH 17, 2017
 SH3079

Graphic Scale

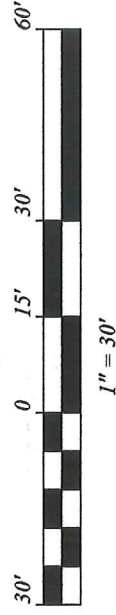

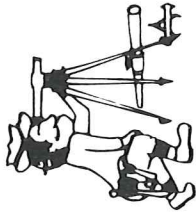

Riedel Land Surveying Company

712 N. Henry St.
Crestline, Ohio 44827

Phone (419) 683-1951

March 17, 2017

Elinore C. Hart
60 Harriette Drive
Shelby, Ohio
Sh3079

Revised: March 24, 2017

Being known as part of Inlot 3079 and part of Inlot 3080 of the new and revised numbers of the City of Shelby, County of Richland, State of Ohio and being more fully described as follows:

Commencing at an existing two inch by two inch concrete monument at the Southeast corner of Inlot 3081;

Thence running North 00 deg. 12 min. 15 sec. East along the East line of Inlots 3081 and 3080 (also being the West line of Harriette Drive) for 102.00 feet to an existing two inch by two inch concrete monument and the place of beginning;

Thence turning and running South 90 deg. 00 min. 00 sec. West for 141.00 feet to an existing iron pin on the West line of Inlot 3080;

Thence turning and running North 00 deg. 12 min. 15 sec. East along the West line of Inlots 3080 and 3079 for 68.00 feet (an existing iron pipe being North 30 deg. 47 min. 11 sec. West and 0.53 feet from this point);

Thence turning and running North 90 deg. 00 min. 00 sec. East for 141.00 feet to an existing iron pipe on the East line of Inlot 3079;

Thence turning and running South 00 deg. 12 min. 15 sec. West along the East line of Inlots 3079 and 3080 for 68.00 feet to the place of beginning.

The above described parcel has a calculated area of 9,587.94 square feet of land (4,793.97 square feet being in Inlot 3079 and 4,793.97 square feet being in Inlot 3080) according to a survey made on March 17, 2017 by Steven H. Riedel, Ohio surveyor 7016.

Basis of bearings: Assumed

NEW SURVEY
OF EXISTING PARCEL
RICHLAND COUNTY
TAX MAP OFFICE

EAK 3-27-17
INITIAL DATE
JJ-92