

# PROPERTY LINE RETRACEMENT SURVEY

SW QUARTER OF SECTION 18  
T-21-N; R-17-W  
WORTHINGTON TOWNSHIP  
RICHLAND COUNTY, OHIO

RICHLAND COUNTY  
TAX MAP OFFICE

EAK 3-9-17  
INITIAL DATE

FOR FILE ONLY  
JJ-66

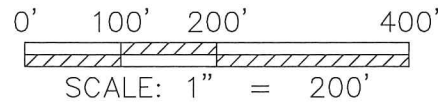

BASIS OF BEARING:  
THE BEARINGS AS SHOWN HEREON  
ARE RELATIVE TO GRID NORTH OF  
THE OHIO STATE PLANE COORDINATE  
SYSTEM, NAD 83 DATUM

CUTNAW ROAD  
T.R. 392

S. LINE OF SE QTR. SEC. 13  
N. LINE OF NE QTR. SEC. 24

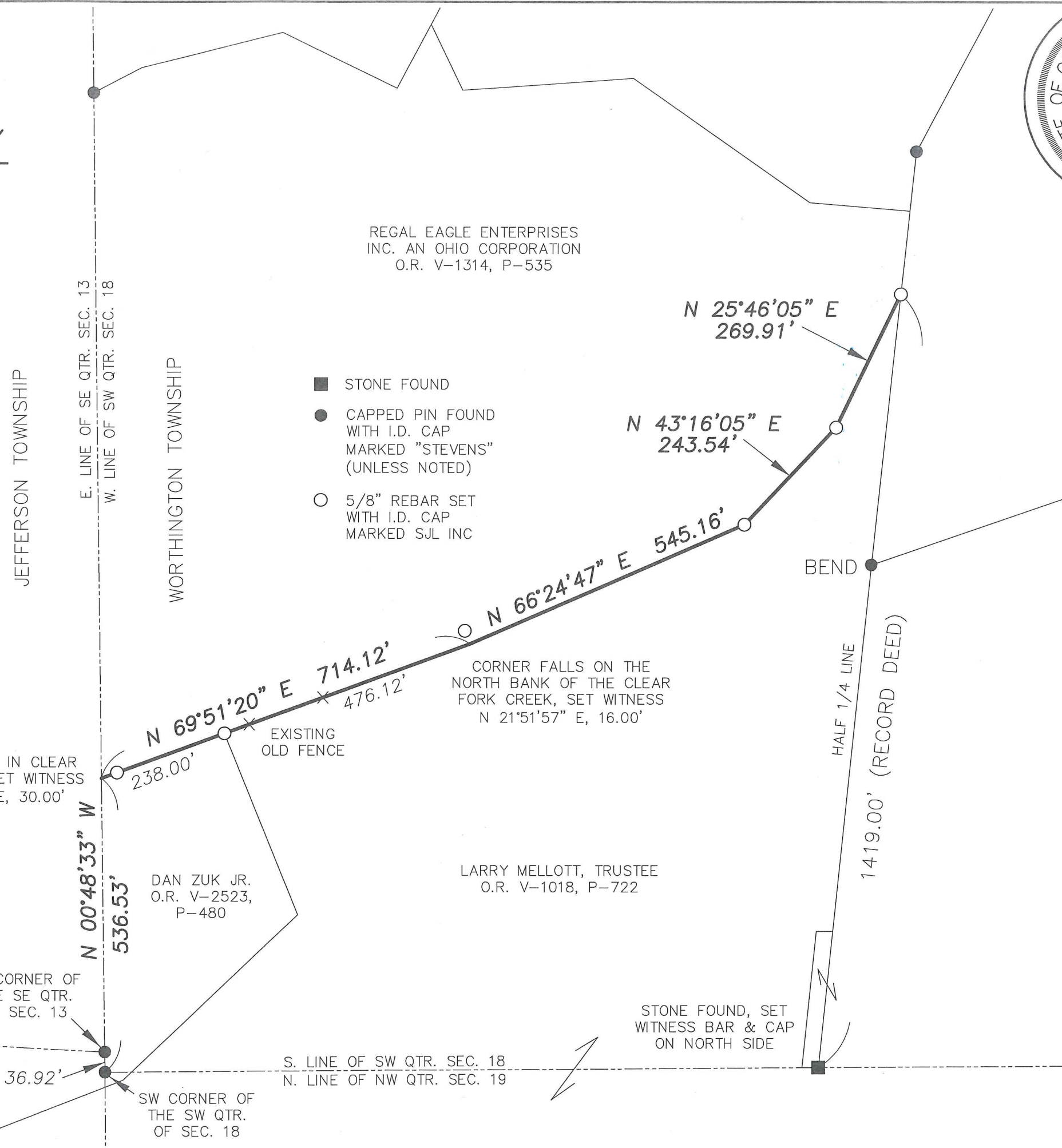

REGAL EAGLE ENTERPRISES  
INC. AN OHIO CORPORATION  
O.R. V-1314, P-535

- STONE FOUND
- CAPPED PIN FOUND WITH I.D. CAP MARKED "STEVENS" (UNLESS NOTED)
- 5/8" REBAR SET WITH I.D. CAP MARKED SJL INC

JEFFERSON TOWNSHIP

WORTHINGTON TOWNSHIP

E. LINE OF SE QTR. SEC. 13  
W. LINE OF SW QTR. SEC. 18

CORNER FALLS IN CLEAR  
FORK CREEK, SET WITNESS  
N 69°51'20" E, 30.00'

DAN ZUK JR.  
O.R. V-2523,  
P-480

LARRY MELLOTT, TRUSTEE  
O.R. V-1018, P-722

CORNER FALLS ON THE  
NORTH BANK OF THE CLEAR  
FORK CREEK, SET WITNESS  
N 21°51'57" E, 16.00'

STONE FOUND, SET  
WITNESS BAR & CAP  
ON NORTH SIDE

BEND  
HALF 1/4 LINE  
1419.00' (RECORD DEED)

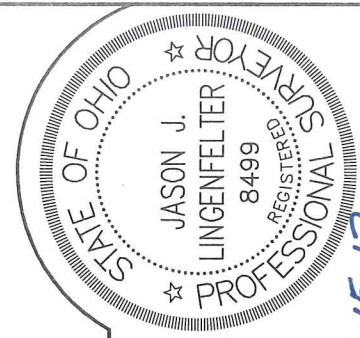

Distances shown hereon are expressed in feet and decimal parts thereof, bearings are used to express angles only, iron pins or monuments were found or set as indicated hereon. All of which I believe to be correct to the best of my knowledge.

By: *[Signature]* JASON J. LINGENFELTER, P.S. #8499  
DATE: 2-15-17

<p>SHAFER, JOHNSTON, LICHTENWALTER &amp; ASSOCIATES, INC. Consulting Engineers &amp; Surveyors 909 South Main Street Mansfield, Ohio 44907 TEL (419) 756-7302 FAX (419) 756-0867 EMAIL sjl@sjl-inc.com</p>	CHECKED	SCALE 1" = 200'	DATE FEB. 15, 2017
	DRAWN JUL	JOB NO: SM-2285A	SHEET 1 OF 1

DWG NO: SM-2285A