

SURVEY FOR: FRANK & BARBARA HANSEN

DATE: 1-09-17
JOB NUMBER: SM-1736

LOCATION: PART OF THE NE 1/4 OF
SEC. 36, T-21, R-17,
WORTHINGTON TWP., RICHLAND
CO., STATE OF OHIO.

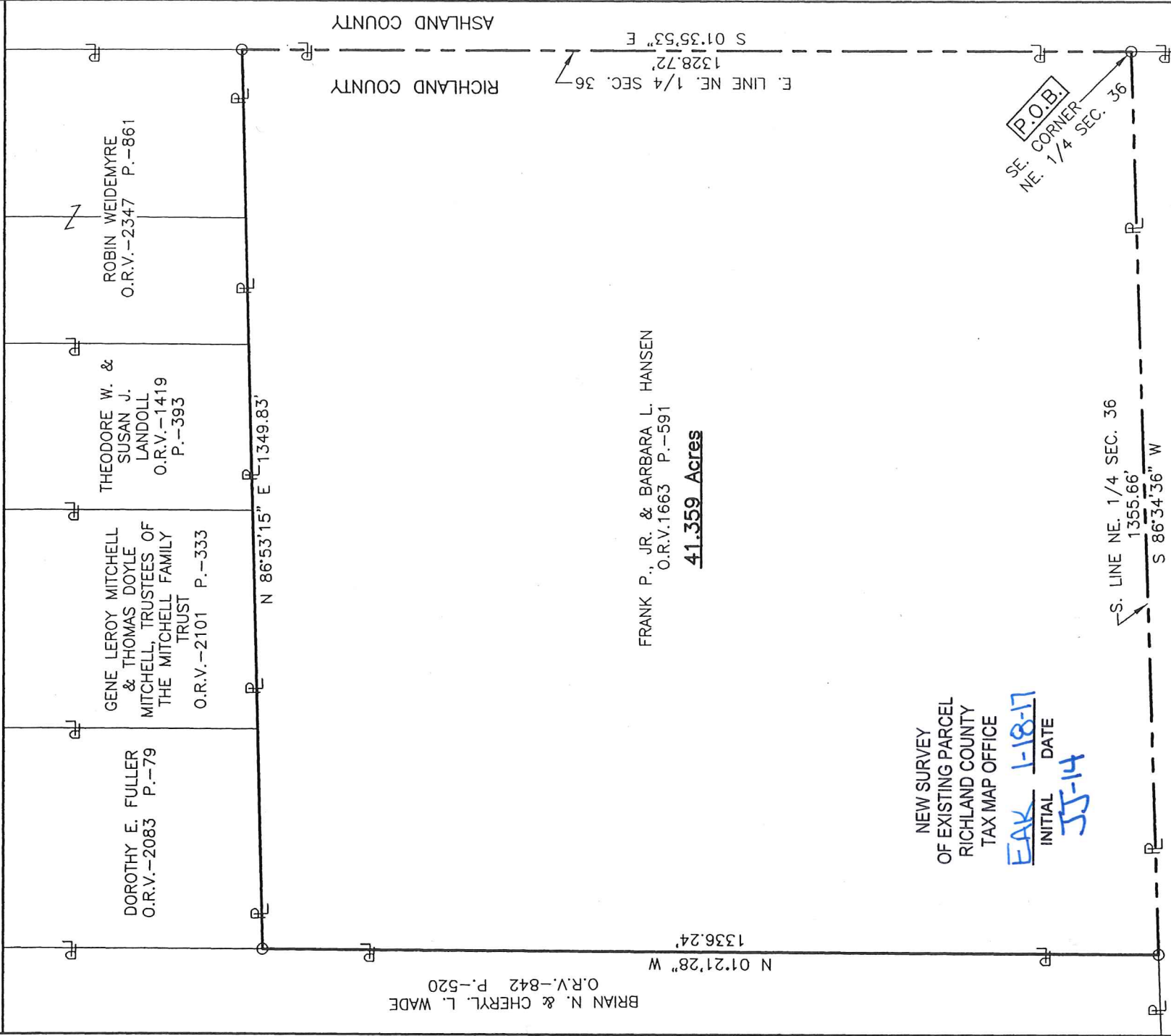

41.359 Acres

NEW SURVEY
OF EXISTING PARCEL
RICHLAND COUNTY
TAX MAP OFFICE

EAK INITIAL
1-18-17 DATE
JJ-14

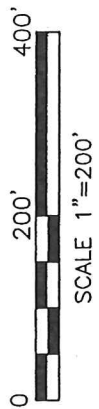

LEGEND

O IRON PIN FOUND

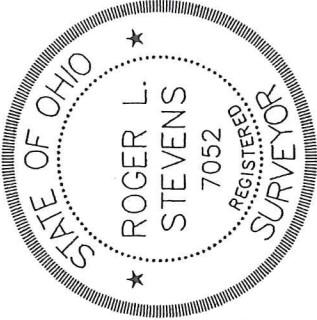

Roger L. Stevens
Roger L. Stevens, P.S. #7052

Distances shown hereon are expressed in feet and decimal parts thereof.

Basis of bearings: Survey F-2-294.

CERTIFICATION: I hereby certify that the foregoing survey was prepared from actual field measurements, in accordance with Chapter 4733-37, Ohio Administrative Code.

**SURVEYOR'S DESCRIPTION FOR
FRANK & BARBARA HANSEN**

41.359 Acres

Situated in the Township of Worthington, County of Richland, State of Ohio, being part of the Northeast Quarter of Section 36, Township 21, Range 17 and being more particularly described as follows:

Beginning at an iron pin found in the southeast corner of said Northeast Quarter;

Thence with the following **FOUR** courses:

- 1) **S 86° 34' 36" W, 1,355.66 feet** along the south line of said Northeast Quarter to an iron pin found in the southeast corner of a parcel of land conveyed to Brian N. and Cheryl L. Wade by official records volume 842, page 520;
- 2) **N 01° 21' 28" W, 1,336.24 feet** along an east line of said land of Brian N. and Cheryl L. Wade to an iron pin found in the southwest corner of a parcel of land conveyed to Dorothy E. Fuller by official records volume 2083, page 79;
- 3) **N 86° 53' 15" E, 1,349.83 feet** along the south line of said land of Dorothy E. Fuller, along the south line of a parcel of land conveyed to Gene Leroy Mitchell and Thomas Doyle Mitchell, Trustees of the Mitchell Family Trust by official records volume 2101, page 333, along the south line of a parcel of land conveyed to Theodore W. and Susan J. Landoll by official records volume 1419, page 393 and along the south line of parcels of land conveyed to Robin Weidemyre by official records volume 2347, page 861 to an iron pin found in the south east corner of said land of Robin Weidemyre, said iron pin also being in the east line of said Northeast Quarter;
- 4) **S 01° 35' 53" E, 1,328.72 feet** along said east line of said Northeast Quarter to the **place of beginning** and containing **41.359 acres**, more or less, and subject to all legal highways and easements of record.

Basis of bearing: Survey F-2-294.

According to a survey made in January 2017 by Roger L. Stevens, Ohio Registered Surveyor No. 7052.



Roger L. Stevens
 Roger L. Stevens
 Registered Surveyor No. 7052
 SM1736C33

NEW SURVEY
 OF EXISTING PARCEL
 RICHLAND COUNTY
 TAX MAP OFFICE

EAK INITIAL
1-18-17 DATE
JJ-14