

SURVEY FOR: KEITH A. ALT, NANCY A. ALT,
BRIAN J. ALT & KAREN J. ALT

DATE: 11-21-15

JOB NUMBER: JACKSON-13

LOCATION: PART OF THE SW. 1/4 OF
SEC. 13, T-22, R-19,
JACKSON TWP., RICHLAND CO.,
STATE OF OHIO.

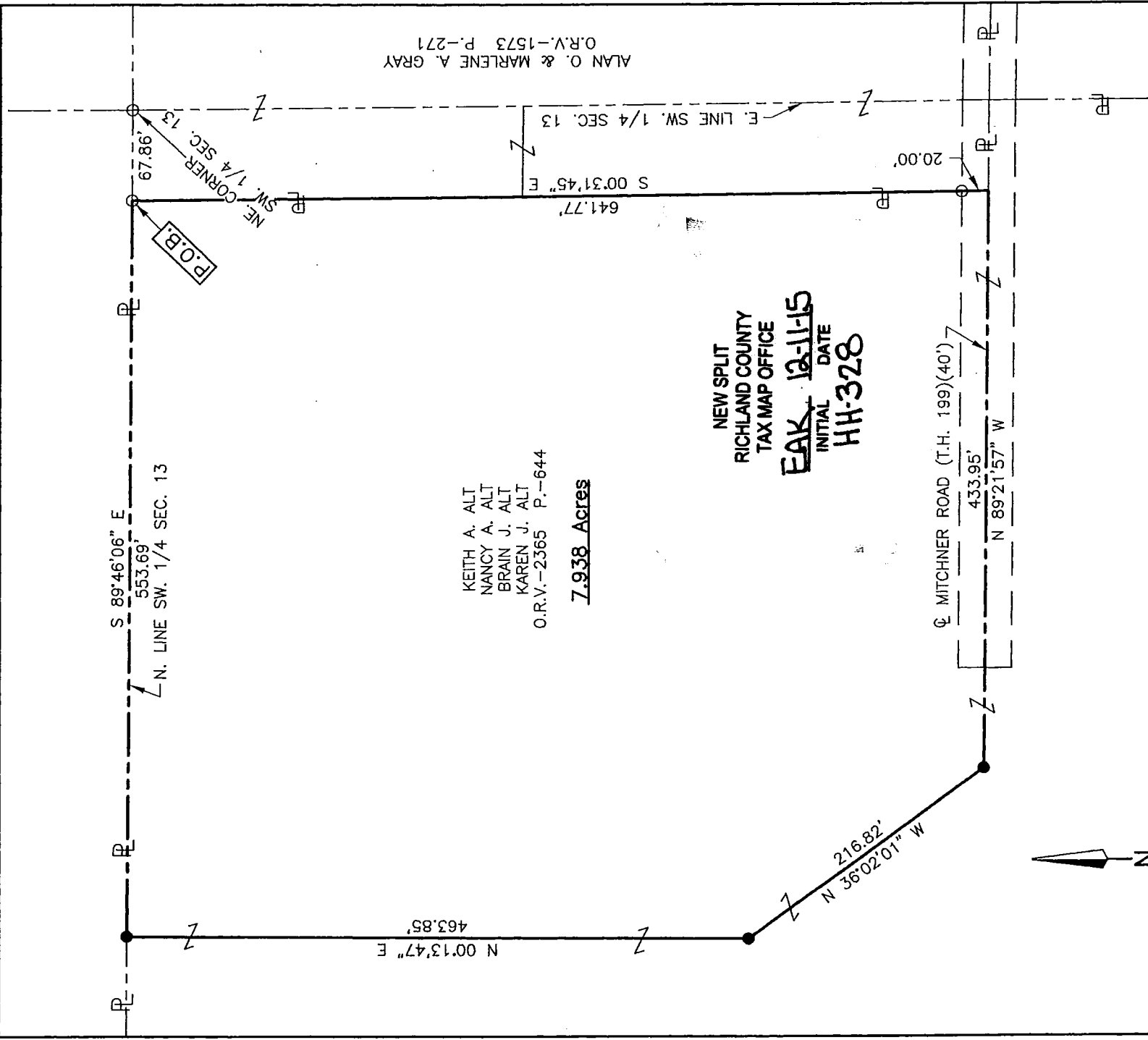

KEITH A. ALT
NANCY A. ALT
BRIAN J. ALT
KAREN J. ALT
O.R.V.-2365 P.-644

7.938 Acres

NEW SPLIT
RICHLAND COUNTY
TAX MAP OFFICE
EAK 12-11-15
INITIAL DATE
HH-328

ALAN O. & MARLENE A. GRAY
O.R.V.-1573 P.-271

LEGEND

- IRON PIN FOUND
- IRON PIN SET, 5/8" DIA. ROD WITH PLASTIC CAP STAMPED "STEVENS 7052"

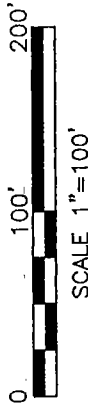

Roger L. Stevens
Roger L. Stevens, P.S. #7052

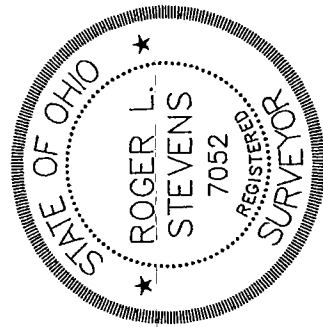

Distances shown hereon are expressed in feet and decimal parts thereof.

Basis of bearings: Survey Z-202.

CERTIFICATION: I hereby certify that the foregoing survey was prepared from actual field measurements, in accordance with Chapter 4733-37, Ohio Administrative Code.

Roger L. Stevens

November 21, 2015

**SURVEYOR'S DESCRIPTION FOR
KEITH A. ALT, NANCY A. ALT
BRIAN J. ALT & KAREN J. ALT**

7.938 Acres

Situated in the Township of Jackson, County of Richland, State of Ohio, being part of the Southwest Quarter of Section 13, Township 22, Range 19, and being more particularly described as follows:

Commencing at an iron pin found in the northeast corner of said Southwest Quarter;

Thence N 89° 46' 06" W, 67.86 feet along the north line of said Southeast Quarter to an iron pin found in the northwest corner of parcels of land conveyed to Alan O. and Marlene A. Gray by official records volume 1573, page 271, said iron pin being the **true place of beginning**:

Thence with the following **FIVE** courses:

- 1) **S 00° 31' 45" E, 641.77 feet** along the west line of said land of Alan O. and Marlene A. Gray to a point being in the southwest corner of said land, said point also being in the centerline of Mitchner Road (T.H. 199) and passing through an iron pin found at 621.77 feet;
- 2) **N 89° 21' 57" W, 433.95 feet** along said centerline of Mitchner Road (T.H. 199) and said centerline extended to an iron pin set;
- 3) **N 36 02' 01" W, 216.82 feet** to an iron pin set;
- 4) **N 00 13' 47" E, 463.85 feet** to an iron pin set in said north line of said Southwest Quarter;
- 5) **S 89° 46' 06" E, 553.69 feet** along said north line of said Southwest to the **true place of beginning** and containing **7.938 acres**, more or less, and subject to all legal highways and easements of record.

Basis of bearings: Survey Z-202.

All iron pins set are 5/8" reinforcing bar with plastic cap stamped "Stevens 7052".

According to a survey made in November 2015 by Roger L. Stevens, Ohio Registered Surveyor No. 7052.



Roger L. Stevens
Roger L. Stevens
Registered Surveyor No. 7052
JACKSON 13

**NEW SPLIT
RICHLAND COUNTY
TAX MAP OFFICE**

EAK 12-11-15
INITIAL DATE
HH-328

Ronald C Carpenter
Ronald E. Carpenter
Jackson Township Towing Inspector