

PLAT OF BOUNDARY SURVEY
BILL ROOK
 PART OF OUTLOT 19
 VILLAGE OF SHILOH, RICHLAND COUNTY, OHIO

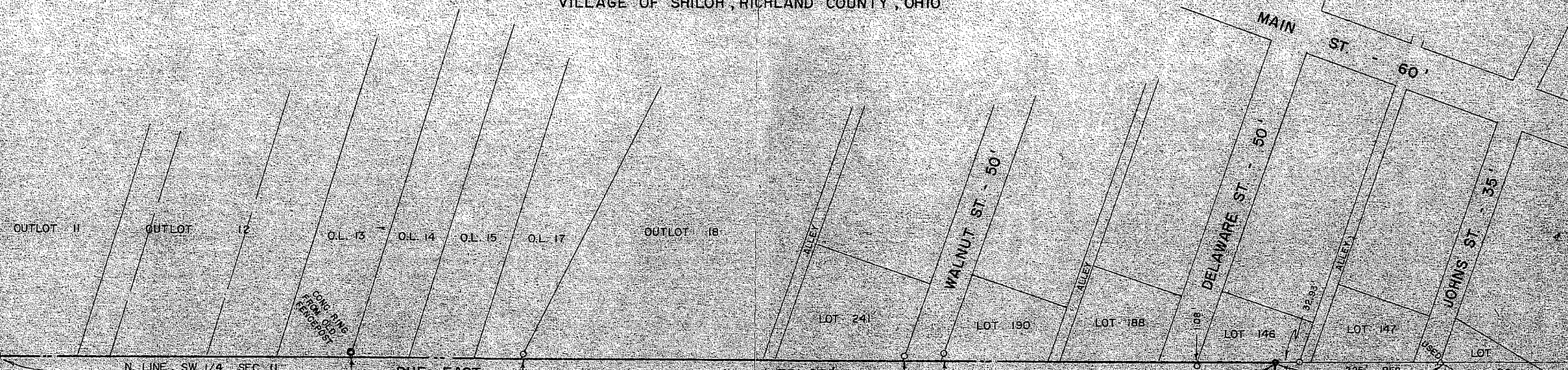

N. LINE, SW 1/4, SEC. 11
 389' 00"
 S.W. CORNER SW 1/4, SEC. 11
 2,179' REC. 2,183' 56" OBS.
 W. LINE, SW 1/4, SEC. 11, CASS TWP.
 2,179' REC. 2,183' 56" OBS.
 S. LINE, SW 1/4, SEC. 11
 STONE FOUND

OUTLOT 19
 14.388 ACRES
 WILLIAM E. - JOAN M. ROOK
 D. 669 / 696
 14 A. REC.

OUTLOT 20
 VILL. OF SHILOH
 D. 902 / 576

OUTLOT 21
 MARK R. - SUSAN L. FRY
 D. 730 / 584
 26.48 A.

EDGAR - FRANCES FLETCHER
 O.R. 6 / 367
 1 A. A.D.
 400'



- LEGEND**
- IRON PIPE FOUND
 - △ IRON PIN FOUND
 - FENCEPOST FOUND
 - 5/8" IRON PIN SET WITH CAP STAMPED "C. KERG, RLS 7152"

BEARINGS ARE ASSUMED



PREPARED BY
 KERK SURVEYING

Charles A. Kerg
 CHARLES A. KERK
 REGISTERED OHIO SURVEYOR NO. 7152
 DATE - APRIL 28, 1991

NEW SURVEY
 OF EXISTING PARCEL
 RICHLAND COUNTY
 TAX MAP OFFICE
 EAK 11-16-15
 INITIAL DATE
 HH-305

CHARLES A. KERG
REGISTERED LAND SURVEYOR No. 7152
102 West Main Street
SHELBY, OHIO 44875
PHONE (419) 347-8799

DESCRIPTION
BILL ROOK
PART OF OUTLOT 19
VILLAGE OF SHILOH, RICHLAND COUNTY, OHIO

DESCRIPTION: Being a part of Outlot 19 in the Village of Shiloh, Richland County, Ohio, and being more particularly described as follows:

The real point of beginning for the same being a wood fencepost found at the northwest corner of Outlot 19 (northwest corner of the Southwest Quarter of Section 11), said point being the northwest corner of 14 acres in the name of William E. and Joan M. Rook per Deed Volume 669, Page 696;

- 1) thence Due East a distance of 1,731.05 feet along the north line of Outlot 19 (north line of said quarter-section) to an iron pin set at the northeast corner of said Outlot, said point being the northwest corner of Outlot 20 in the name of the Village of Shiloh per Deed Volume 902, Page 576;
- 2) thence Due South a distance of 278.82 feet along the east line of Outlot 19 (west line of Outlot 20) to an iron pin set at the northeast corner of a part of Outlot 19 in the name of Edgar and Frances Fletcher per Official Record Volume 6, Page 367);
- 3) thence Due West a distance of 400.00 feet along Fletcher's north line to an iron pin set at the northwest corner of Fletcher's land;
- 4) thence Due South a distance of 110.00 feet along Fletcher's west line to an iron pin set on the south line of Outlot 19, said point being on the north line of Outlot 21 in the name of Mark R. and Susan L. Fry per Deed Volume 730, Page 584;
- 5) thence Due West a distance of 1,319.19 feet along the south line of said Outlot and along an existing fence line to a point on the west line of said Outlot (west line of said quarter-section), and passing for reference a wood fencepost found at 1,317.39 feet;
- 6) thence N 1°44'47" W a distance of 389.00 feet along said line to the real point of beginning of the parcel herein described

and containing 14.388 acres, more or less, but subject to all legal easements and public rights-of-way now on record. All iron pins set are 5/8" diameter with caps stamped "C.KERG, RLS 7152". Bearings are assumed.

CERTIFICATION: I hereby certify that a survey was made of the above property and points found or set as indicated.

NEW SURVEY
OF EXISTING PARCEL
RICHLAND COUNTY
TAX MAP OFFICE

EAK 11-16-15
INITIAL DATE
HH-305

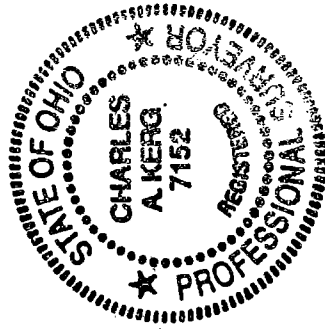

Prepared by
KERG SURVEYING

Charles A. Kerg
Charles A. Kerg
Registered Ohio Surveyor No. 7152
Date: April 28, 1991