

SOUTHWEST QUARTER
SECTION 15 T-21 R-19
SPRINGFIELD TOWNSHIP
CITY OF ONTARIO
RICHLAND COUNTY, OHIO

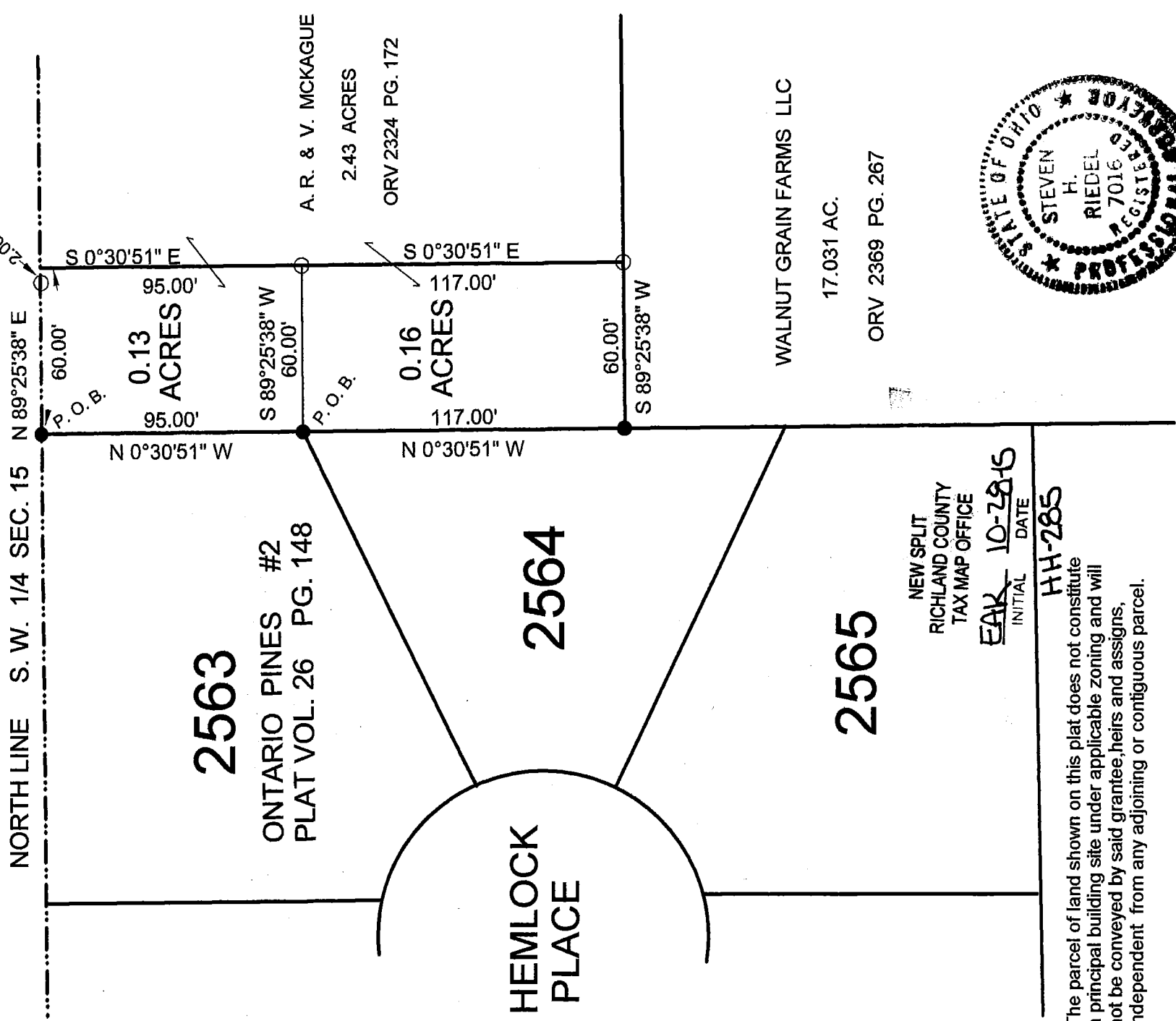
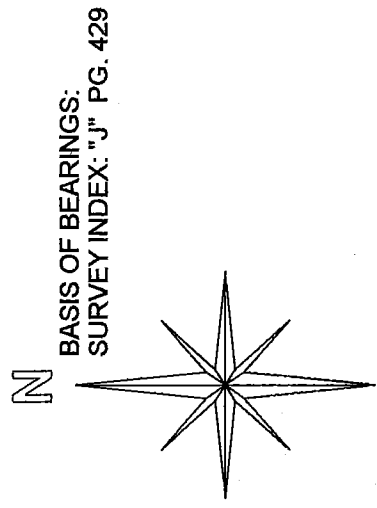

NEW SPLIT
RICHLAND COUNTY
TAX MAP OFFICE
EAK INITIAL 10-28-15 DATE
HH-285

The parcel of land shown on this plat does not constitute a principal building site under applicable zoning and will not be conveyed by said grantee, heirs and assigns, independent from any adjoining or contiguous parcel.

- LEGEND:
- - 5/8 INCH REBAR W/CAP STAMPED "PS 7016" SET
 - - EXISTING IRON PIN

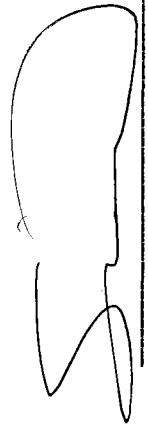
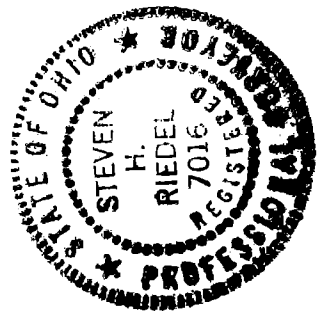
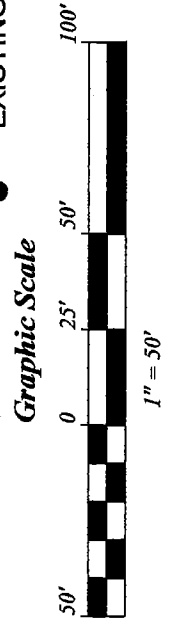

STEVEN H. RIEDEL
OHIO SURVEYOR 7016
OCTOBER 08, 2015
RSP15SWB

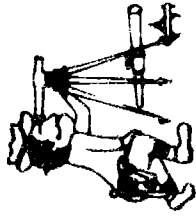

Riedel Land Surveying Company

712 N. Henry St.
Crestline, Ohio 44827

Phone (419) 683-1951

October 9, 2015

Mckague Property (0.16 acres)
Rsp15swc

Situated in the City of Ontario, Township of Springfield, County of Richland, State of Ohio and being part of the Southwest quarter of Section 15, Township 21, Range 19 and being more fully described as follows:

Commencing at an existing iron pin at the Northeast corner of Lot 2563 in Ontario Pines #2 as recorded in Plat Volume 26 page 148 in the Richland County Recorder's Office,

Thence running South 00 deg. 30 min. 51 sec. East along the East line of Lot 2563 for 95.00 feet to an existing iron pin at the Northeast corner of Lot 2564 and the place of beginning;

Thence turning and running North 89 deg. 25 min. 38 sec. East for 60.00 feet to a 5/8 inch rebar set;

Thence turning and running South 00 deg. 30 min. 51 sec. East for 117.00 feet to a 5/8 inch rebar set;

Thence turning and running South 89 deg. 25 min. 38 sec. West for 60.00 feet to an existing iron pin on the East line of Lot 2564;

Thence turning and running North 00 deg. 30 min. 51 sec. West along said East line for 117.00 feet to the place of beginning.

The above described parcel has a calculated area of 0.16 acres of land according to a survey made on October 08, 2015 by Steven H. Riedel, Ohio surveyor 7016.

The grantees, their heirs and assigns do hereby covenant and agree that the parcel of land described in this instrument or any portion thereof does not constitute a principal building site under applicable zoning and will not be conveyed by said grantee, heirs and assigns, independent from any adjoining or contiguous parcel.

All 5/8 inch rebars set have a plastic cap stamped "PS 7016".

Prior Deed: ORV-2324 page 172

Basis of bearings: Survey Index "J" page 429

NEW SPLIT
RICHLAND COUNTY
TAX MAP OFFICE

EAK 10-28-15
INITIAL DATE
HH-285

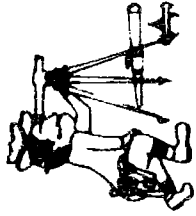

Riedel Land Surveying Company

712 N. Henry St.
Crestline, Ohio 44827

Phone (419) 683-1951

October 9, 2015

Mckague Property (0.13 acres)
Rsp15swb

Situated in the City of Ontario, Township of Springfield, County of Richland, State of Ohio and being part of the Southwest quarter of Section 15, Township 21, Range 19 and being more fully described as follows:

Beginning at an existing iron pin at the Northeast corner of Lot 2563 in Ontario Pines #2 as recorded in Plat Volume 26 page 148 in the Richland County Recorder's Office;

Thence running North 89 deg. 25 min. 38 sec. East along the North line of the Southwest quarter of Section 15 (passing a 5/8 inch rebar set at 58.00 feet) for a total distance of 60.00 feet;

Thence turning and running South 00 deg. 30 min. 51 sec. East for 95.00 feet to a 5/8 inch rebar set;

Thence turning and running South 89 deg. 25 min. 38 sec. West for 60.00 feet to an existing iron pin at the Southeast corner of Lot 2563;

Thence turning and running North 00 deg. 30 min. 51 sec. West along the East line of said Lot for 95.00 feet to the place of beginning.

The above described parcel has a calculated area of 0.13 acres of land according to a survey made on October 08, 2015 by Steven H. Riedel, Ohio surveyor 7016.

The grantees, their heirs and assigns do hereby covenant and agree that the parcel of land described in this instrument or any portion thereof does not constitute a principal building site under applicable zoning and will not be conveyed by said grantee, heirs and assigns, independent from any adjoining or contiguous parcel.

All 5/8 inch rebars set have a plastic cap stamped "PS 7016".

Prior Deed: ORV 2324 page 172

Basis of bearings: Survey Index "J" page 429

NEW SPLIT
RICHLAND COUNTY
TAX MAP OFFICE

EAK ID-2015
INITIAL DATE
HH-285