

SOUTHWEST QUARTER
 SECTION 23 T-21 R-18
 MADISON TOWNSHIP
 RICHLAND COUNTY, OHIO

BASIS OF BEARINGS:
 SURVEY INDEX "T" PG. 204

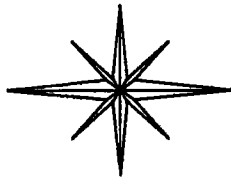

BARTH ALLOTMENT
 PLAT BOOK 16 PG. 32

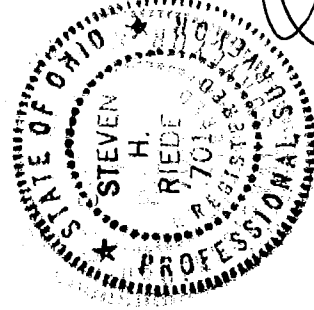
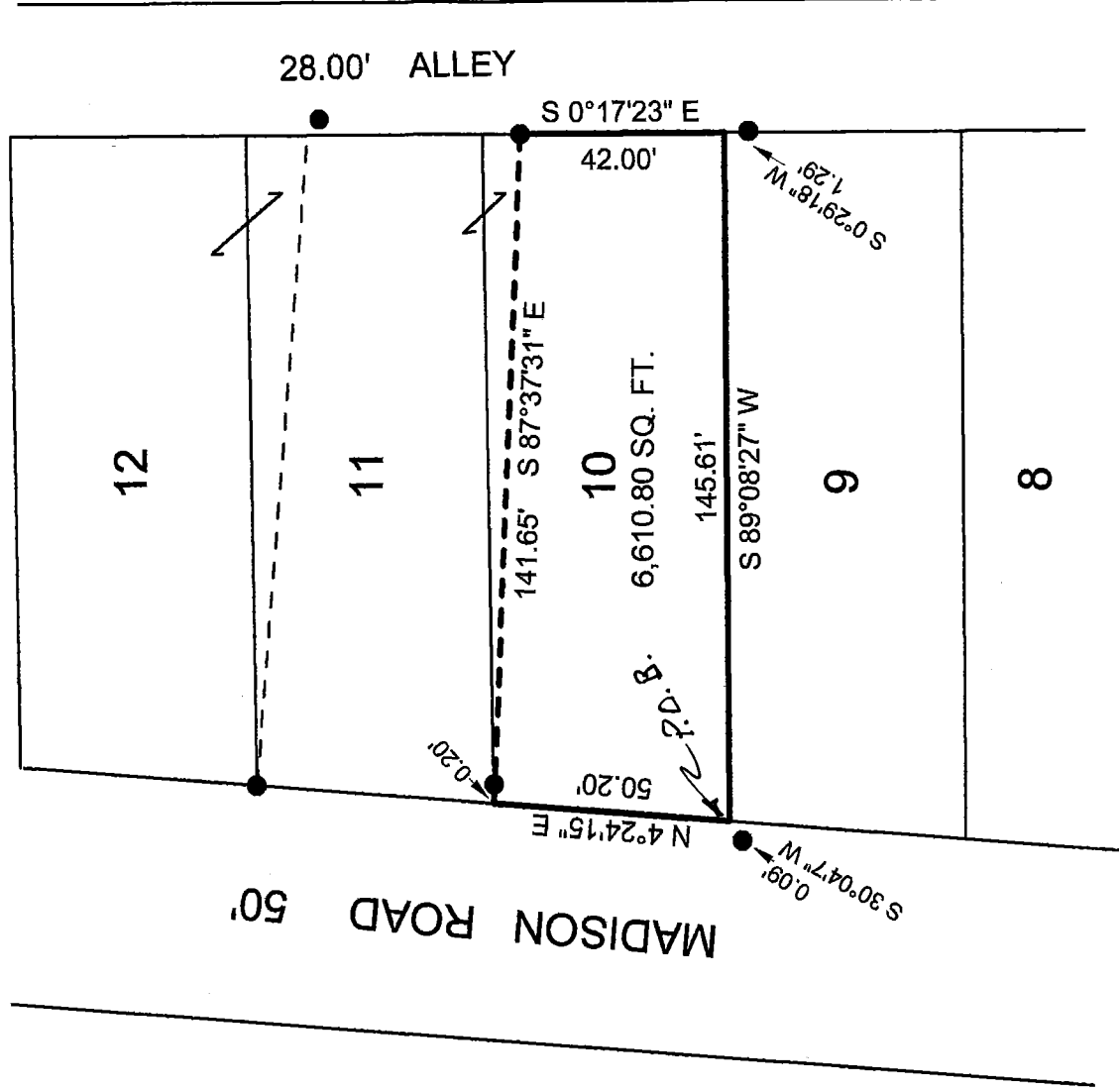

LEGEND:

● - EXISTING IRON PIN

NEW SURVEY
 OF EXISTING PARCEL
 RICHLAND COUNTY
 TAX MAP OFFICE

EAH INITIAL
 10-8-15 DATE
 HH-258

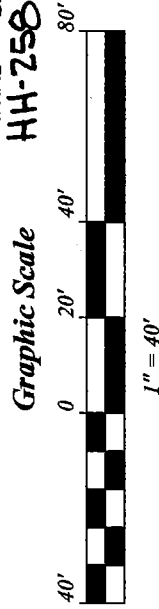

SURVEY BY STEVEN H. RIEDEL
 OHIO SURVEYOR 7016
 SEPTEMBER 30, 2015
 RMA23SWA



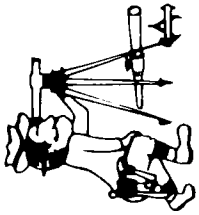

Riedel Land Surveying Company

712 N. Henry St.
Crestline, Ohio 44827

Phone (419) 683-1951

October 1, 2015

Ohl Property
136 Madison Road
Rma23swa

Situated in the Township of Madison, County of Richland, State of Ohio and being part of the Southwest quarter of Section 23, Township 21, Range 18, part of Lot 10 of Barth Allotment as recorded in Plat Volume 16 page 32 in the Richland County Recorder's Office and being more fully described as follows:

Beginning at the Southwest corner of Lot 10 (an existing iron pin being South 30 deg. 04 min. 07 sec. West and 0.09 feet from this point);

Thence running North 04 deg. 24 min. 15 sec. East along the West line of Lot 10 (also being the East line of Madison Road) for 50.20 feet to the Northwest corner of Lot 10;

Thence turning and running South 87 deg. 37 min. 31 sec. East (passing an existing iron pin at 0.20 feet) for a total distance of 141.65 feet to an existing iron pin on the East line of Lot 10;

Thence turning and running South 00 deg. 17 min. 23 sec. East along the East line of Lot 10 (also being the West line of an existing 28.00 foot alley) for 42.00 feet to the Southeast corner of Lot 10 (an existing iron pin being South 00 deg. 29 min. 18 sec. West and 1.29 feet from this point);

Thence turning and running South 89 deg. 08 min. 27 sec. West along the South line of Lot 10 for 145.61 feet to the place of beginning.

The above described parcel has a calculated area of 6,610.80 square feet of land according to a survey made on September 30, 2015 by Steven H. Riedel, Ohio surveyor 7016.

Basis of bearings: Survey Index "T" page 204

NEW SURVEY
OF EXISTING PARCEL
RICHLAND COUNTY
TAX MAP OFFICE

FAK 10-8-15
INITIAL DATE
HH-258