

PLAT OF SURVEY FOR EUGENE & LISA THOMAS

LEGEND:

- ▲ -- P.K. NAIL FOUND
- △ -- P.K. NAIL SET
- -- RAILROAD SPIKE FOUND
- -- RAILROAD SPIKE SET
- -- FENCE POST FOUND
- -- IRON PIN FOUND
- -- IRON PIN SET - CAPPED
- -- BLUNK 6320 "

SECTION ~ LOT # 10622, 10629 AND PT. 10627,
 TOWNSHIP ~ PT. 10606 AND PT. 10607
 MANUSFIELD CITY / VILLAGE
 RANGE ~ TOWNSHIP
 QUARTER ~ RICHLAND COUNTY, OHIO

FOREST HILL CO. P/W

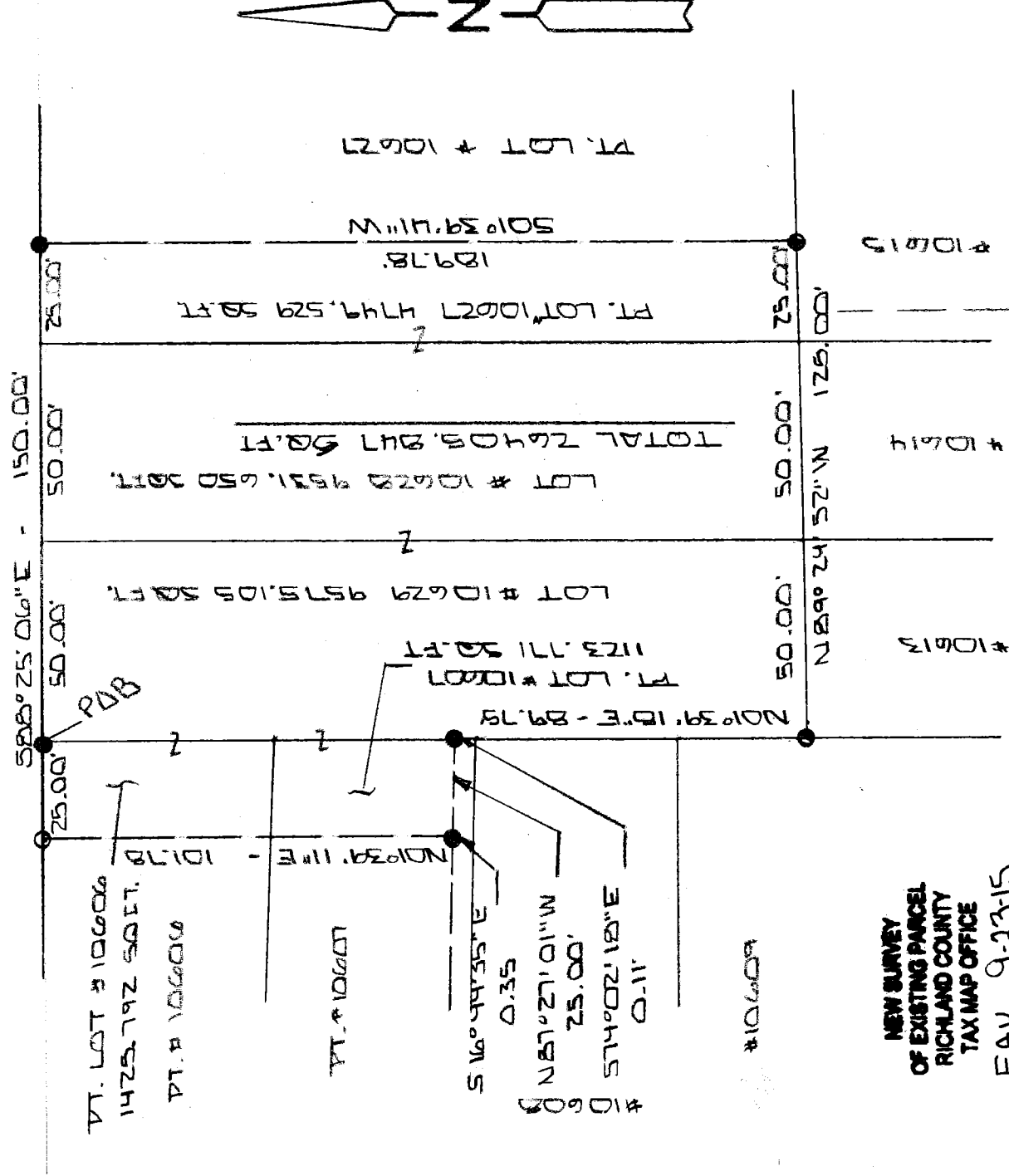

NEW SURVEY
 OF EXISTING PARCEL
 RICHLAND COUNTY
 TAX MAP OFFICE
 EAK 9-23-15
 INITIAL DATE
 HH-244

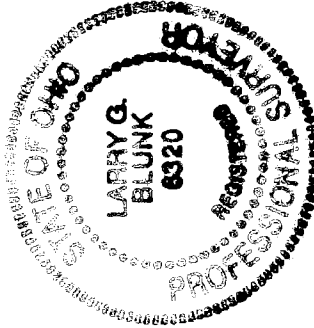

BASIS OF BEARINGS: BEARINGS ARE TO AN ASSUMED AZIMUTH
 AND ARE USED TO DENOTE ANGLES ONLY.
 I HEREBY CERTIFY THAT THE ABOVE PLAT AND THE
 FIELD SURVEY IT REPRESENTS ARE TRUE TO THE
 BEST OF MY KNOWLEDGE

Larry G. Blunk
 LARRY G. BLUNK
 PROFESSIONAL SURVEYOR # 6320

SEPT. 14, 2015
 DATE

**DESCRIPTION
FOR
EUGENE AND LISA THOMAS**

Located in the City of Mansfield, County of Richland, State of Ohio and being Lot Numbers 10628 and 10629 and a part of Lot Numbers 10627, 10606 and 10607 and more particularly described as follows:

Beginning at an iron pin found in the Northwest Corner of Lot Number 10629.

Thence S 88 degrees 25' 06" E along the north line of Lot Numbers 10629, 10628 and 10627 a distance of 125.00 feet to an iron pin found.

Thence S 01 degrees 39' 41" W a distance of 189.78 feet to an iron pin found on the south line of Lot Number 10627.

Thence N 89 degrees 24' 52" W along the south line of Lot Numbers 10627, 10628 and 10629 a distance of 125.00 feet to an iron pin found.

Thence N 01 degrees 39' 18" E along the west line of Lot Number 10629 a distance of 89.75 feet, referenced by an iron pin found S 74 degrees 02' 18" E - 0.11 feet.

Thence N 87 degrees 27' 01" W a distance of 25.00 feet referenced by an iron pin found S 16 degrees 44' 35" E - 0.35 feet.

Thence N 01 degrees 39' 11" E distance of 101.78 feet to an iron pin found on the north line of Lot Number 10606.

Thence S 88 degrees 25' 06" E along the north line of Lot Number 10606 a distance of 25.00 feet to the place of beginning and containing 26405.847 square feet in all of which 1425.792 square feet are in a part of Lot Number 10606, 1123.771 square feet are in a part of Lot Number 10607, 4749.529 square feet are in a part of Lot Number 10627, 9531.650 square feet are in Lot number 10628 and 9575.105 square feet are in Lot Number 10629 but subject to all legal highways also all easements of record.

Basis of Bearings: Bearings are to an assumed azimuth and are used to denote angles only.

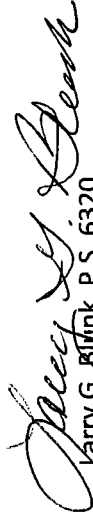
Larry G. Blunk, P.S. 6320

September 14, 2015

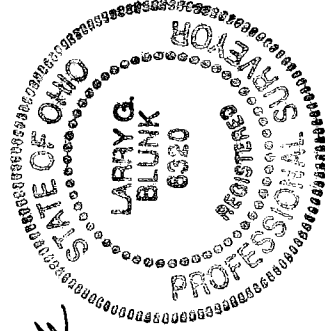

NEW SURVEY
OF EXISTING PARCEL
RICHLAND COUNTY
TAX MAP OFFICE

EAK 9-23-15
INITIAL DATE
HH-244