

PLAT OF SURVEY FOR BOBBY SHOOK

LEGEND:

- ▲ - P.K. NAIL FOUND
- △ - P.K. NAIL SET
- - RAILROAD SPIKE FOUND
- - RAILROAD SPIKE SET
- - FENCE POST FOUND
- - IRON PIN FOUND
- - IRON PIN SET - CAPPED
- - BLUNK 6320 "

SECTION 24 LOT # 211 & FT. LOT #212
 TOWNSHIP 21 ONTARIO CITY / VILLAGE
 RANGE 19 SPRINGFIELD TOWNSHIP
 QUARTER NE RICHLAND COUNTY, OHIO

FRIDAY AVE. 600' PIN

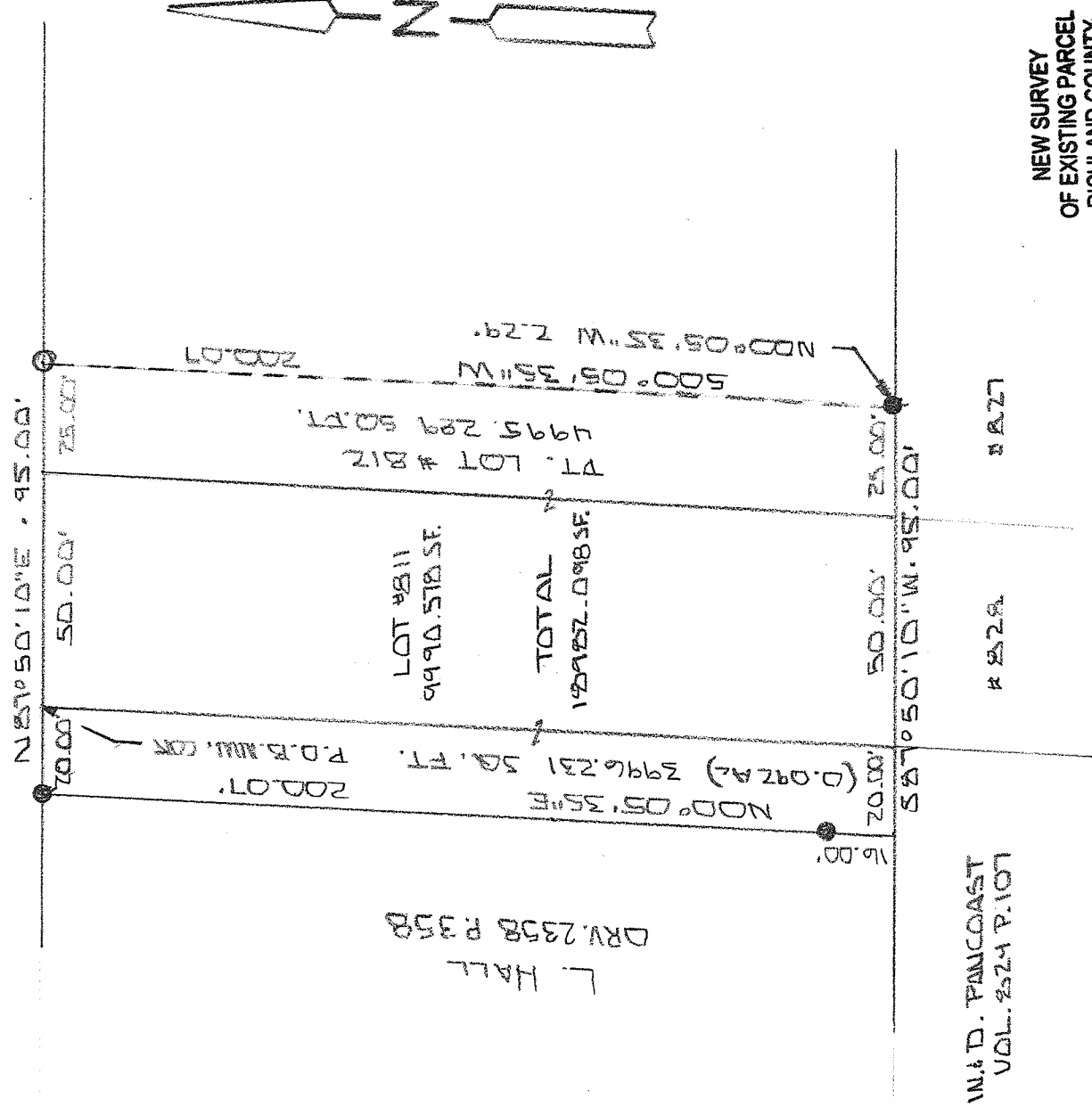

L HALL
 DRV. 2358 P.358

W.D. PANCOAST
 VOL. 2324 P.107

NEW SURVEY
 OF EXISTING PARCEL
 RICHLAND COUNTY
 TAX MAP OFFICE
 EAK 8-27-15
 INITIAL DATE
 HH-219

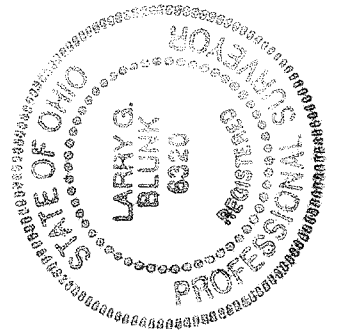

40' SCALE 1" = 40'

BASIS OF BEARINGS: SURVEY BY P.L. STEVENS 10-6-09

I HEREBY CERTIFY THAT THE ABOVE PLAT AND THE FIELD SURVEY IT REPRESENTS ARE TRUE TO THE BEST OF MY KNOWLEDGE

Larry G. Blunk
 LARRY G. BLUNK
 PROFESSIONAL SURVEYOR # 6320

ALGA. 20 70X5
 DATE

**DESCRIPTION
FOR
BOBBY SHOOK**

Located in the City of Ontario, Township of Springfield, County of Richland, State of Ohio and being a part of the Northeast Quarter of Section 24, Township 21, Range 19 and being Lot Number 811 and a part of Lot 812 and more particularly described as follows:

Beginning at the Northwest Corner of Lot Number 811, referenced by an iron pin found S 87 degrees 50' 10" W 20.00 feet.

Thence N 87 degrees 50' 10" E along the north line of Lot Numbers 811 and 812 a distance of 75.00 feet to an iron pin set.

Thence S 00 degrees 05' 35" W passing thru an iron pin found at 197.78 feet a total distance of 200.07 feet to the south line of Lot Number 812.

Thence S 87 degrees 50' 10" W a distance of 95.00 feet, referenced by an iron pin found N 00 degrees 05' 35" E - 16.00 feet.

Thence N 00 degrees 05' 35" E passing thru an iron pin found at 16.00 feet a total distance of 200.07 feet to an iron pin found.

Thence N 87 degrees 50' 10" E a distance of 20.00 feet to the place of beginning and containing 18982.098 square feet in all of which 3996.231 square feet (0.092 acres) are in a part of Northeast Quarter of Section 24, 9990.578 square feet are in Lot Number 811 and 4995.289 square feet are in a part of Lot Number 812 but subject to all legal highways also all easements of record.

Basis of Bearings: Survey by R. L. Stevens, 10-06-09.

Larry G. Blum, P.S. 6320
August 20, 2015

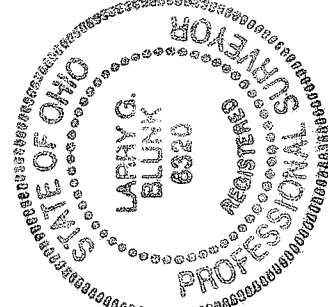

NEW SURVEY
OF EXISTING PARCEL
RICHLAND COUNTY
TAX MAP OFFICE
EAK 8-27-15
INITIAL DATE
HH-219