

0' 30' 60' 90'

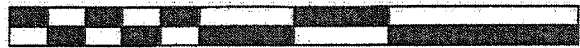

SCALE: 1" = 30'

NORTH



BEARINGS ARE BASED ON SURVEY R-112 ON FILE AT THE RICHLAND COUNTY TAX MAP OFFICE AND ARE INTENDED TO BE USED FOR ANGULAR DETERMINATION ONLY

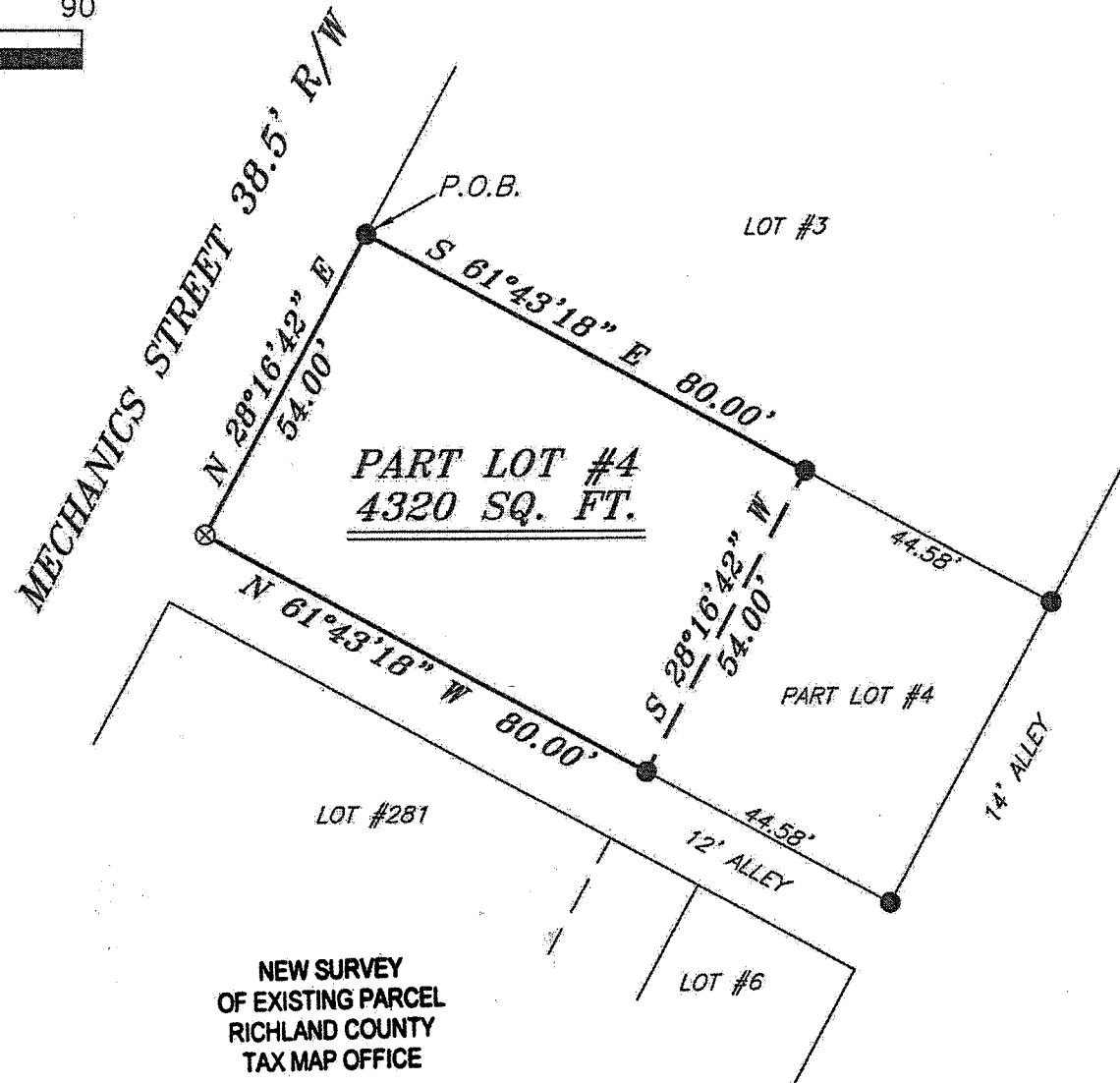

**LEGEND**

- IRON PIN FOUND
- ⊕ 2" MAG NAIL SPIKE SET
- ⊗ 3" SURVEY MARKER SET
- △ RAILROAD SPIKE SET
- ▲ RAILROAD SPIKE FOUND
- ⊗ 5/8" IRON PIN SET WITH CAP STAMPED "CRAIG 8195"



NEW SURVEY  
 OF EXISTING PARCEL  
 RICHLAND COUNTY  
 TAX MAP OFFICE  
 EAK 8-25-15  
 INITIAL DATE  
 HH-214

SURVEY PLAT FOR	
PROPERTY TRANSFER	
PART LOT #4	
VILLAGE OF SHILOH	
RICHLAND COUNTY, OHIO	
DATE: AUGUST 14, 2015	SCALE: 1"=30'
MECHANICS_ST_SHILOH_SEAMEN	

*Chad F. Craig*

SURVEY BY: CHAD F. CRAIG P.S. #8195  
 for SEILER & CRAIG SURVEYING INC.  
 270 PARK AVENUE WEST  
 MANSFIELD, OHIO 44902  
 (419) 525-3644  
 EMAIL:SEILERANDCRAIG@SEILERANDCRAIG.COM

**SEILER & CRAIG SURVEYING, INC.**

Chad F. Craig, P.S.  
270 Park Avenue West  
Mansfield, Ohio 44902  
419-525-3644

Email: [seilerandcraig@seilerandcraig.com](mailto:seilerandcraig@seilerandcraig.com)  
[www.seilerandcraig.com](http://www.seilerandcraig.com)

**SURVEY DESCRIPTION**

PART LOT #4  
VILLAGE OF SHILOH  
RICHLAND COUNTY, OHIO

Situated in the Village of Shiloh, County of Richland, State of Ohio and being known as part Lot #4 of the consecutively numbered lots in said village, and being more particularly described as follows:

Beginning for the same at an iron pin found and accepted as marking the northwest corner of said lot; Thence, South 61 degrees 43 minutes 18 seconds East with the north line of said lot, 80.00 feet to an iron pin found;

Thence, South 28 degrees 16 minutes 42 seconds West 54.00 feet to an iron pin found on the south line of said lot;

Thence, North 61 degrees 43 minutes 18 seconds West with said south line, 80.00 feet to an 3 inch survey marker set on the southwest corner thereof;

Thence, North 28 degrees 16 minutes 42 seconds East with the west line of said lot, 54.00 feet to the place of beginning, containing 4320 square feet according to survey by Chad F. Craig P.S. 8195 on August 14, 2015 but subject to all legal highways and easements of record.

Bearings are based on Survey R-112 on file at the Richland County Tax Map Office and are intended to be used for angular determination only.

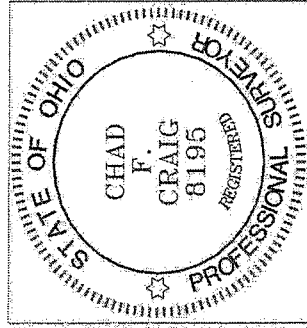

Chad F. Craig P.S. #8195  
Seiler and Craig Surveying, Inc.

NEW SURVEY  
OF EXISTING PARCEL  
RICHLAND COUNTY  
TAX MAP OFFICE

FAK 8-25-15  
INITIAL DATE  
HH-214