

OHIO STREET 40' R/W

NORTH

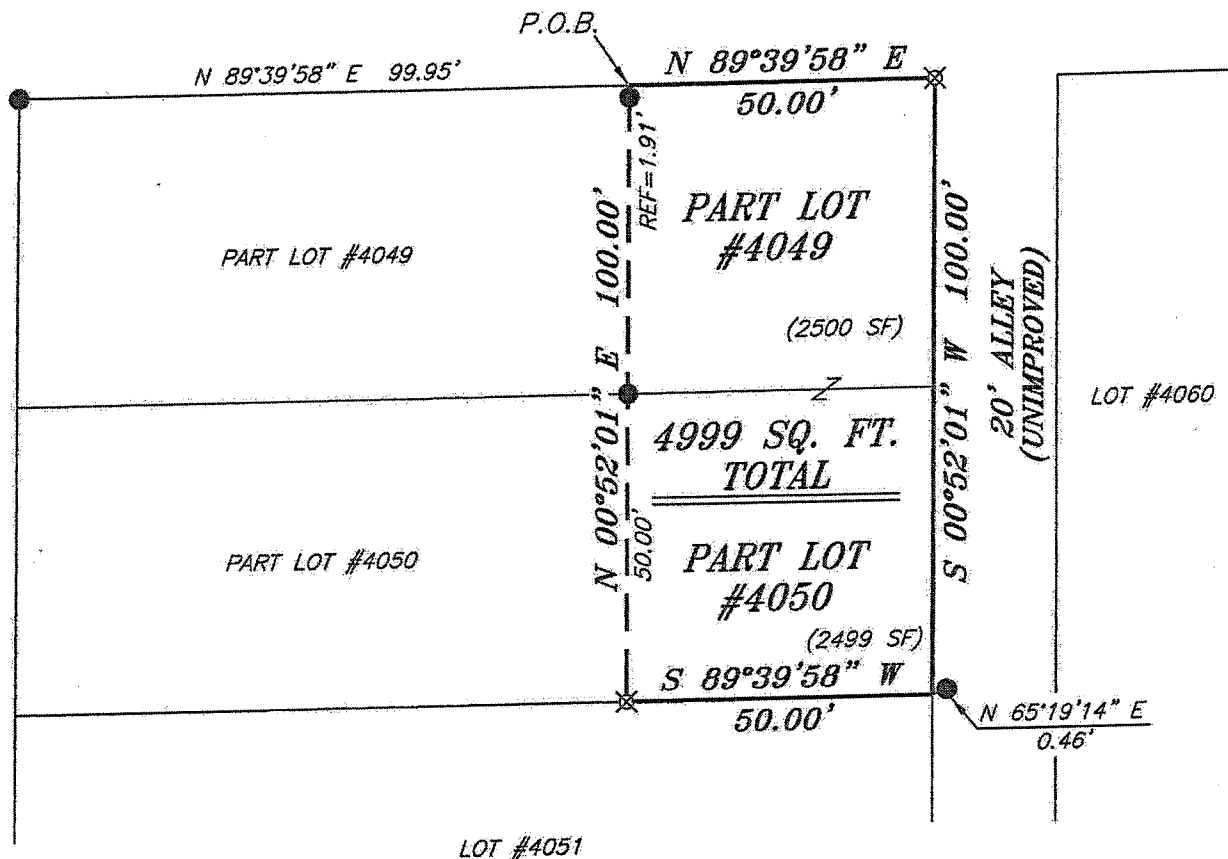

WOOD STREET 50' R/W



BEARINGS ARE BASED ON SURVEY V-277 ON FILE AT THE RICHLAND COUNTY TAX MAP OFFICE AND ARE INTENDED TO BE USED FOR ANGULAR DETERMINATION ONLY

LEGEND

- IRON PIN FOUND
- ⊗ 2" MAG NAIL SPIKE SET
- ⊗ 3" SURVEY MARKER SET
- △ RAILROAD SPIKE SET
- ▲ RAILROAD SPIKE FOUND
- ⊗ 5/8" IRON PIN SET WITH CAP STAMPED "CRAIG 8195"

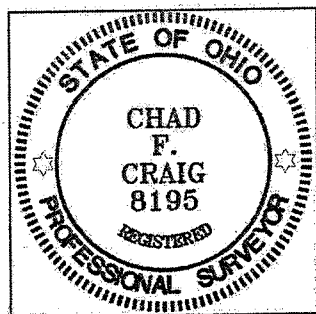

Chad F. Craig

SURVEY BY: CHAD F. CRAIG P.S. #8195
for SEILER & CRAIG SURVEYING INC.
270 PARK AVENUE WEST
MANSFIELD, OHIO 44902
(419) 525-3644
EMAIL:SEILERANDCRAIG@SEILERANDCRAIG.COM

NEW SURVEY
OF EXISTING PARCEL
RICHLAND COUNTY
TAX MAP OFFICE

EAK 8-13-15
INITIAL DATE
HH-202

SURVEY PLAT FOR	
OYSTER	
PART LOT #4049 AND PART LOT #4050 CITY OF MANSFIELD RICHLAND COUNTY, OHIO	
DATE: JULY 30, 2015	SCALE: 1"=30'
OHIO_ST_259	

SEILER & CRAIG SURVEYING, INC.

Chad F. Craig, PS
270 Park Avenue West
Mansfield, Ohio 44902
419-525-3644
Email: seilerandcraig@seilerandcraig.com

SURVEY DESCRIPTION

PART LOT #4049 AND PART LOT #4050
CITY OF MANSFIELD
RICHLAND COUNTY, OHIO

Situated in the City of Mansfield, County of Richland, State of Ohio and being known as part Lot #4049 and part Lot #4050 of the consecutively numbered lots in said city, and being more particularly described as follows:

Commencing at an iron pin found and accepted as marking the northwest corner of said Lot #4049 in said city; Thence, North 89 degrees 39 minutes 58 seconds East with the north line of said lot, 99.95 to a point referenced by an iron pin found on a bearing of South 00 degrees 52 minutes 01 second West and at a distance of 1.91 feet, said point being the place of beginning of the parcel herein described;

Thence, continuing North 89 degrees 39 minute 58 seconds East with said north line, 50.00 feet to an iron pin set on the northeast corner of said lot;

Thence, South 00 degrees 52 minutes 01 second West with the east line of said lot and the southerly prolongation thereof, 100.00 feet to the southeast corner of Lot #4050 and referenced by an iron pin found on a bearing of North 65 degrees 19 minutes 14 seconds East and at a distance of 0.46 feet;

Thence, South 89 degrees 39 minutes 58 seconds West with the south line of Lot #4050, 50.00 feet to an iron pin set;

Thence, North 00 degrees 52 minutes 01 second East, passing through an iron pin found at 50.00 feet and an iron pin found at 98.09 feet, a total distance of 100.00 feet to the place of beginning, containing a total of 4,999 square feet of which 2,500 square feet are located within part Lot#4049 and 2,499 square feet are located within part Lot #2050 according to survey by Chad F. Craig P.S. 8195 on July 30, 2015 but subject to all legal highways and easements of record.

Bearings are based on Survey V-277 on file at the Richland County Tax Map Office and are intended to be used for angular determination only.

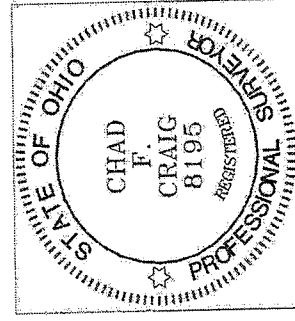

NEW SURVEY
OF EXISTING PARCEL
RICHLAND COUNTY
TAX MAP OFFICE

FAK 8-13-15
INITIAL DATE
HH-202

Chad F. Craig P.S. #8195
Seiler and Craig Surveying, Inc.