

PLAT OF SURVEY FOR FRED GALCO

SECTION ~~~~~ LOT # PT. LOT # 1621 VOL. 2-3 PL. 20
 TOWNSHIP ~~~~~ MANUSFIELD CITY / VILLAGE
 RANGE ~~~~~ _____ TOWNSHIP
 QUARTER ~~~~~ RICHLAND COUNTY, OHIO

LEGEND:

- ▲ - P.K. NAIL FOUND
- △ - P.K. NAIL SET
- - RAILROAD SPIKE FOUND
- - RAILROAD SPIKE SET
- - FENCE POST FOUND
- - IRON PIN FOUND
- - IRON PIN SET - CAPPED
- BLUNK 6320 "

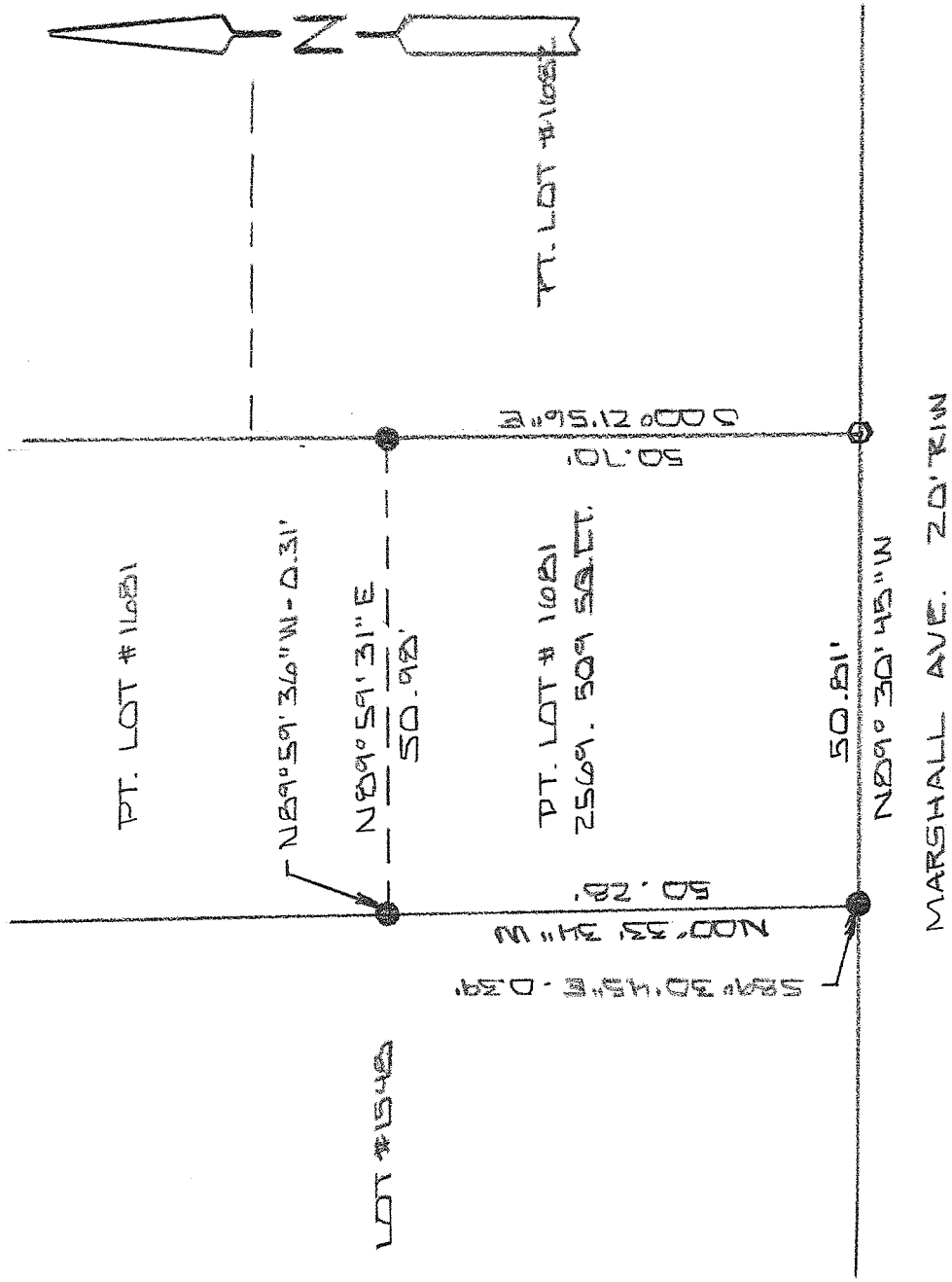

NEW SURVEY
 OF EXISTING PARCEL
 RICHLAND COUNTY
 TAX MAP OFFICE

FAK 8-11-15
 INITIAL DATE
 HH-196

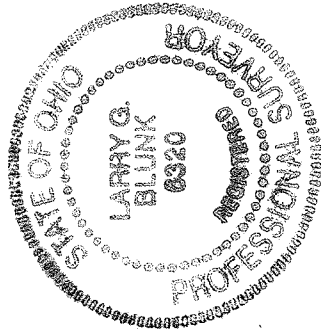

BASIS OF BEARINGS: BEARINGS ARE TO AN ASSUMED AZIMUTH
 AND ARE USED TO DENOTE ANGLES ONLY.
 I HEREBY CERTIFY THAT THE ABOVE PLAT AND THE
 FIELD SURVEY IT REPRESENTS ARE TRUE TO THE
 BEST OF MY KNOWLEDGE

Larry G. Blunk

LARRY G. BLUNK
 PROFESSIONAL SURVEYOR # 6320

APR. 3 2015
 DATE

**DESCRIPTION
FOR
FRED GALCO**

Located in the City of Mansfield, County of Richland, State of Ohio and being a part of Lot Number 1681 as recorded in Volume 2-3, Page 20 of the Richland County Plat Records and more particularly described as follows:

Beginning at a railroad spike set on the Southeast Corner of Lot Number 1681.

Thence N 89 degrees 30' 45" W along the south line of Lot Number 1681 a distance of 50.81 feet to the Southwest Corner of Lot Number 1681, referenced by an iron pin found S 89 degrees 30' 45" E - 0.39 feet.

Thence N 00 degrees 33' 34" W along the west line of Lot Number 1681 a distance of 50.28 feet, referenced by an iron pin found N 89 degrees 59' 36" W - 0.31 feet.

Thence N 89 degrees 59' 31" E a distance of 50.98 feet to an iron pin found on the east line of Lot Number 1681.

Thence S 00 degrees 21' 56" E along the east line of Lot Number 1681 a distance of 50.70 feet to the place of beginning and containing 2569.509 square feet but subject to all legal highways also all easements of records.

Basis of Bearings: Bearings are to an assumed azimuth and are used to denote angles only.

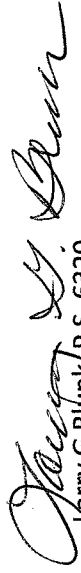
Larry G Blunk, P.S. 6320
August 3, 2015

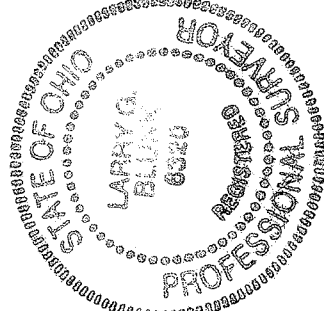

NEW SURVEY
OF EXISTING PARCEL
RICHLAND COUNTY
TAX MAP OFFICE
EAK 8-11-15
INITIAL DATE
HH-196