

PLAT OF BOUNDARY SURVEY FOR
CASEY J. YOST
 PART OF THE NORTHEAST QUARTER OF SECTION NINE (9)
 TOWNSHIP TWENTY-TWO (22), RANGE EIGHTEEN (18)
 FRANKLIN TOWNSHIP, RICHLAND COUNTY, OHIO

BASIS OF BEARINGS
 BEARINGS ARE BASED ON SURVEY FILE
 V-78 OF THE RICHLAND COUNTY TAX
 MAP RECORDS AND ARE USED TO
 EXPRESS ANGLES ONLY.

REFERENCE MATERIAL
 TAX MAP
 DEEDS LISTED HEREON
 SURVEY FILES: V-78, R-321, U-252

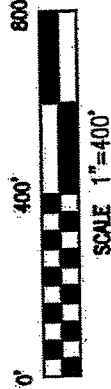

** Appendix
 7-14-2015 Township Zoning
 Franklin R & V
 Frank C*

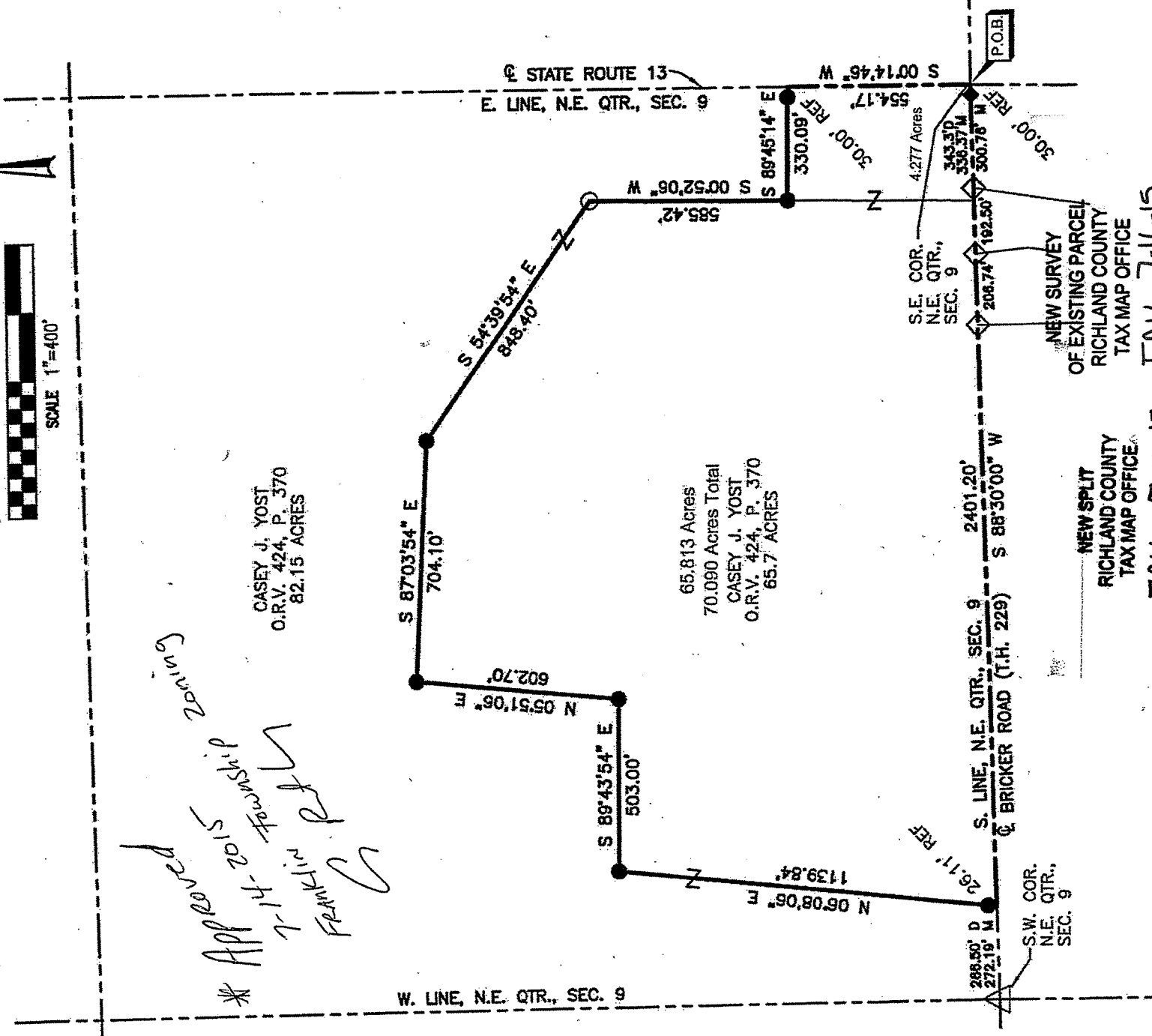

CASEY J. YOST
 O.R.V. 424, P. 370
 82.15 ACRES

65.813 Acres
 70.090 Acres Total
 CASEY J. YOST
 O.R.V. 424, P. 370
 65.7 ACRES

NEW SPLIT
 RICHLAND COUNTY
 TAX MAP OFFICE

EAK 7-16-15
 HH-1169
 INITIAL DATE

NEW SURVEY
 OF EXISTING PARCEL
 RICHLAND COUNTY
 TAX MAP OFFICE

EAK 7-16-15
 INITIAL DATE

CERTIFICATION: I HEREBY CERTIFY THAT THE
 FOREGOING SURVEY WAS PREPARED FROM ACTUAL
 FIELD MEASUREMENTS IN ACCORDANCE WITH CHAPTER
 4733-37, OHIO ADMINISTRATIVE CODE.

PREPARED BY
WEIGLER LAND SURVEYING, LTD.
 GARY E. WEIGLER
 OHIO REGISTERED SURVEYOR NO. 7747
 DATE: JUNE 7, 2015
 FILE NO. 15008

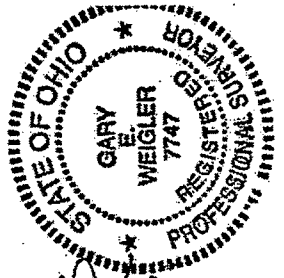

LEGEND

- 5/8" DIA. x 30" LONG REBAR SET WITH PLASTIC CAP STAMPED "WEIGLER 7747"
- ◆ 2" MAG NAIL SET
- ◇ MAG NAIL FOUND
- △ RAILROAD SPIKE FOUND
- 3/4" CRIMPED IRON PIPE FOUND



Weigler Land Surveying, Ltd.

513 Amoy East Road, Mansfield, Ohio 44903

Phone and Fax (419) 747-7155

15008

DESCRIPTION 70.090 ACRES

Situated in the State of Ohio, County of Richland, Township of Franklin, being part of the northeast quarter of Section Nine (9), Township Twenty-two (22), Range Eighteen (18) and being a 65.7 acre parcel and part of a 82.15 acre parcel now or formerly owned by Casey J. Yost as recorded in Official Record Volume 424, Page 370 of the Richland County Recorder's Records and being more particularly described as follows:

Commencing at the southeast corner corner of the northeast quarter of Section 9, said point being referenced by a mag nail set South 88°30'00" West, 30.00 feet, said point being in the centerline of State Route 13 at its intersection with Bricker Road (Township Highway 229);

Thence with the following Nine (9) courses;

1. South 88°30'00" West, 2401.20 feet with the south line of said quarter and the centerline of Bricker Road to a point, being referenced by a rebar set North 06°08'06" East, 26.11 feet, said point also being a corner of a 82.15 acre parcel now or formerly owned by Casey J. Yost as recorded in Official Record Volume 424, Page 370 of the Richland County Recorder's Records;
2. North 06°08'06" East, 1139.84 feet with a line of said Yost 82.15 acre parcel to a 5/8" rebar with cap stamped "Weigler 7747" set, passing through a 5/8" rebar with cap stamped "Weigler 7747" set at 26.11 feet;
3. South 89°43'54" East, 503.00 feet with a line of said Yost 82.15 parcel to a rebar with cap stamped "Weigler 7747" set;
4. North 05°51'06" East, 602.70 feet with a line of said Yost 82.15 parcel to a rebar with cap stamped "Weigler 7747" set;
5. South 87°03'54" East, 704.10, parallel with a line of said Yost 82.15 parcel to a rebar with cap stamped "Weigler 7747" set;
6. South 54°39'54" East, 848.40 feet with a line of said Yost 82.15 parcel to a 3/4" crimped iron pipe found;
7. South 00°52'06" West, 585.42 feet with a line of said Yost 82.15 parcel to a rebar with cap stamped "Weigler 7747" set;
8. South 89°45'14" East, 330.09 feet to a point in the east line of said quarter and the centerline of State Route 13, passing through a rebar set for reference at 300.09 feet;
9. South 00°14'46" West, 554.17 feet with the east line of said quarter and centerline of State Route 13 to the point of beginning for the parcel herein described, containing 70.090 acres, of which said 65.7 acre parcel contains in all 65.813 acres, by survey, and 4.277 acres are from said 82.15 acre parcel, being subject to all legal easements, restrictions and rights-of-way now on record.

Bearings are based on survey file V-78, and are used to express angles only.

I hereby certify that this description is based upon an actual field survey made by Gary E. Weigler, Registered Surveyor No. 7747 and all monumentation was set or found as indicated.

Prior Deed Reference: Official Record Volume 424, Page 370

prepared by:
Weigler Land Surveying, Ltd.

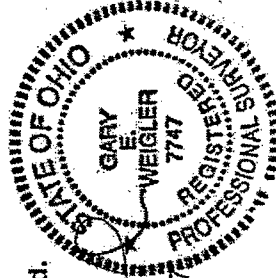

Gary E. Weigler
Gary E. Weigler
Registered Surveyor No. 7747
Date: June 7, 2015

**NEW SPLIT
RICHLAND COUNTY
TAX MAP OFFICE**

EAK 7-11-15
INITIAL DATE
HH-169

**NEW SURVEY
OF EXISTING PARCEL
RICHLAND COUNTY
TAX MAP OFFICE**

EAK 7-11-15
INITIAL DATE
HH-169